IN THE FALL
IN THE WINTER
IN THE SPRING

Talisman

1946

WESTERN KENTUCKY STATE

Clara E. Ramsey
West Hall

ALLEN COUNTY PUBLIC LIBRARY
3 1833 07170 8967

GC
976.902
B68WKU,
1946

Western Kentucky State
Teachers College
presents

1946 Talisman

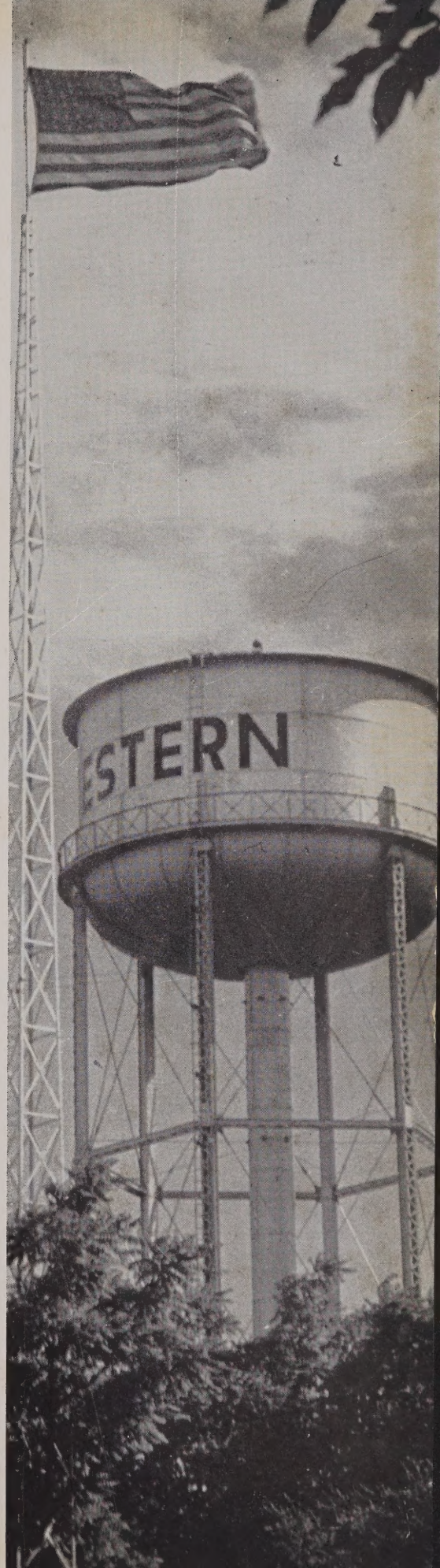

Foreword

This is your Talisman . . . We have endeavored to capture those things you did and loved most at Western . . . We've tried to catch your memories so that you might hold them tight . . . Through these pages we hope you relive and recapture the joys and sorrows that filled this year.

Contents

DEDICATION
VIEWS
ADMINISTRATION
CLASSES
FEATURES
ACTIVITIES
PHYSICAL EDUCATION
CARDINAL
SNAPS

College Heights

Dedication

Humbly, but with pride, we dedicate this Talisman to those men of Western who made the supreme sacrifice in World War II. Their fight is won, but ours is now beginning. Unless we succeed in fulfilling their dreams of an everlasting peace, their sacrifice was in vain.

The gold star of Western's service flag should be an inspiration to us now and in the future. We must dedicate ourselves to the preservation of the liberties for which these men died.

Ivan S. Ricks

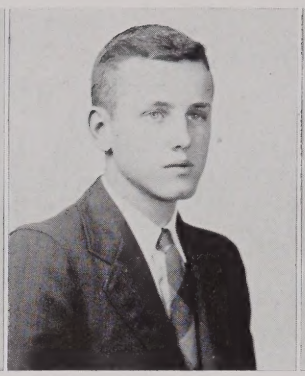

Harold Dean Clark

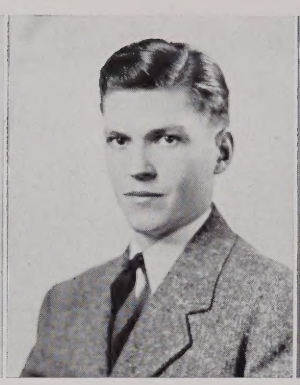

Lawrence B. Pace

Roger Tuggle

Luther Wade Jones

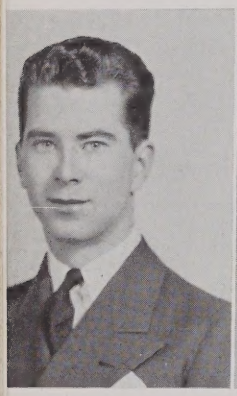

Preston Payne

Glenn Williams

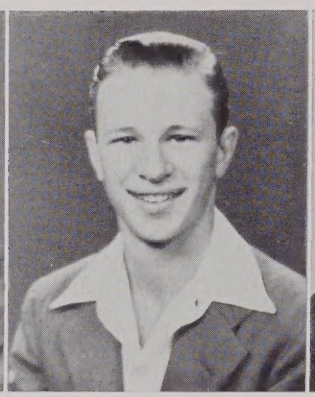

John Edmiston

James Ferguson

George Dixon Rhodes

/illiam C. Parson

Woodrow W. Jones

Gilbert S. Holbrook

James Garnett Downer

Charles Leland Taylor

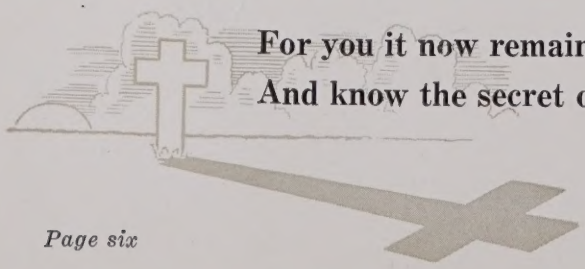

For you it now remains to rival what they have done
And know the secret of freedom, a brave heart.

—Pericles.

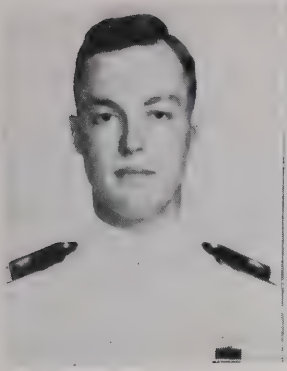

Samuel Logan

Willis Franklin Jones

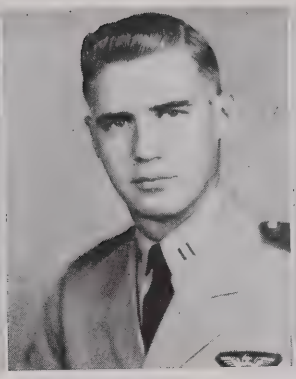

Samuel Middleton

Jep C. Jonson

James Crouse Graham

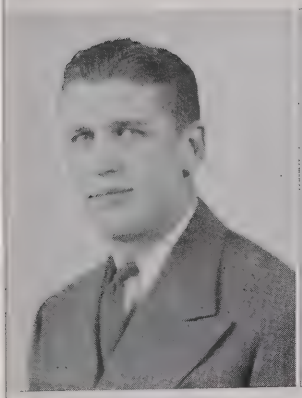

Bill Mazlack

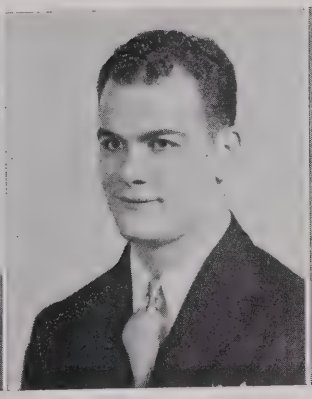

Sam Panepinto

Joe Panepinto

Lloyd Wilson Partee

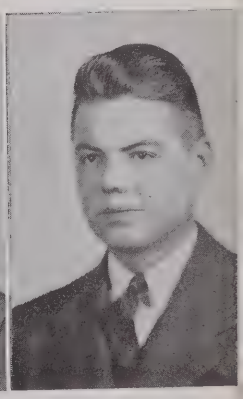

Charles Irving Garret

Robert B. Holland

Lucien Neal Garrison

James Franklin Oliver

William R. Bassett

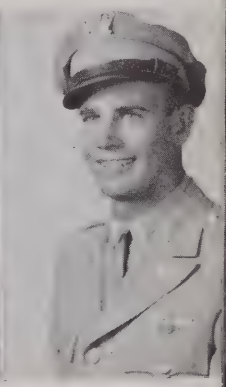

Malcolm McKenzie

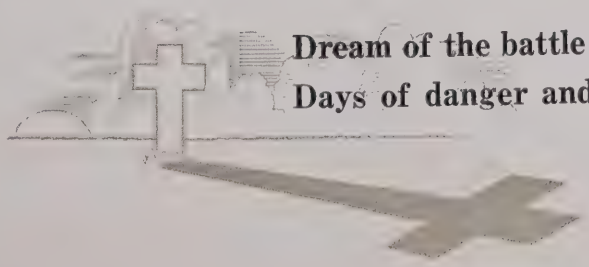

Dream of the battle field no more,
Days of danger and nights of waking.

—Scott

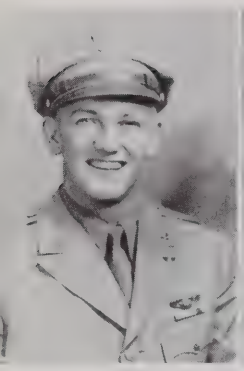

homas B. Blackwell

Richard Jenkins Clark

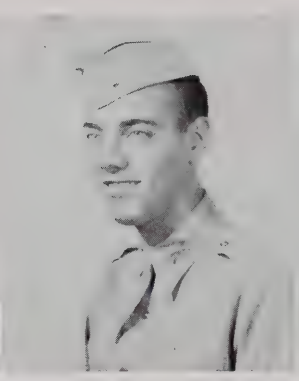

Walter B. Roper, Jr.

Kenneth Chaney

Julius Lytle

James L. Atterberry

Albert Mitchell

Charles Ray Embry

Jack Mulvaney

Ralph Hammer

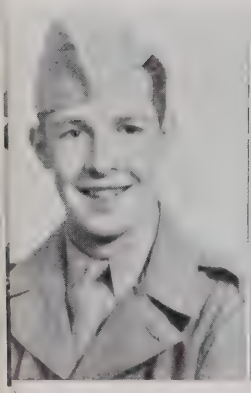

Ralph Bush

Robert Addison Posey

Charles Kramer

Wallace Southard

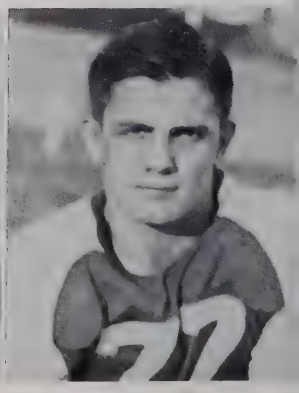

Avery E

Bid them be patient and some day, soon,
They shall see earth enwrapt in silence deep;
Shall greet in wonderment the quiet dawn,
And in content may turn them to their sleep.
—John McCrae.

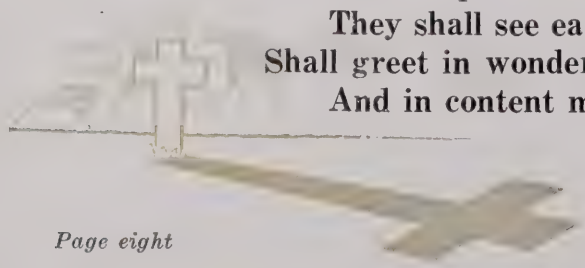

Louis Clay Parrish

Benjamin S. Winfree

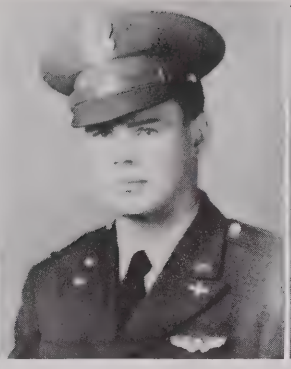

Ralph Pittman

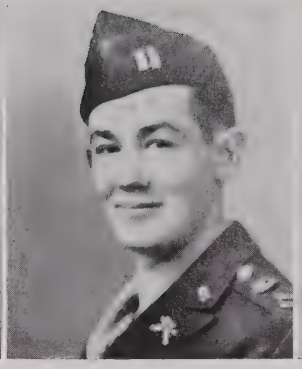

John Morton Givens

George E. Strong

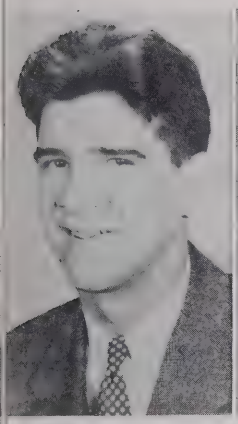

nard Clay Southwood

Howard Goodner

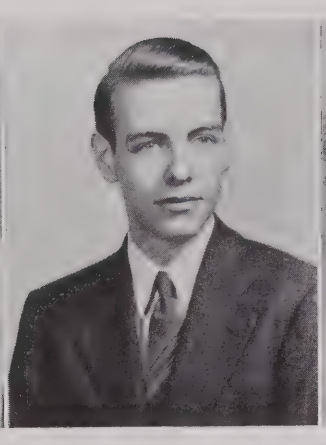

Walter Harned Bell

Winlock D. Moore

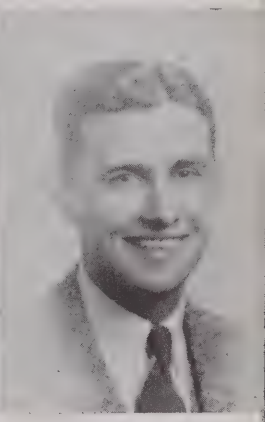

Thomas Milliken

Charles Robert Taylor

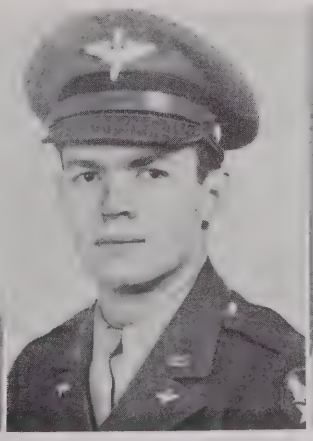

Robert Bain Rice

David Wilhyte

George W. Ellis

Harold R. Cornwell

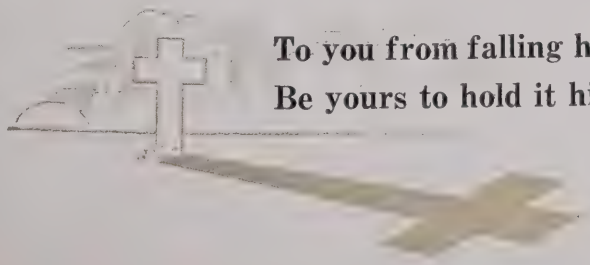

To you from falling hands we throw the torch;
Be yours to hold it high.

—John McCrae

Eugene E. Wheeler

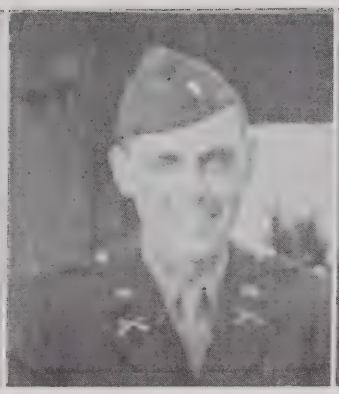

Gavin G. Craig, Jr.

Lemeul B. Wright

James Howard

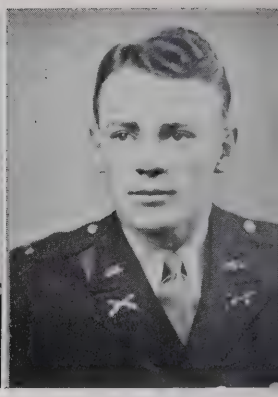

John P. Wood

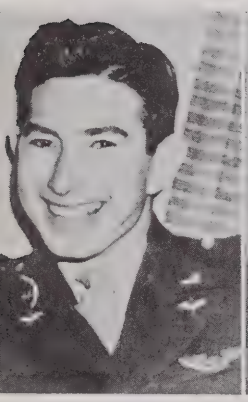

Harry V. Walker

Rollie F. Moore

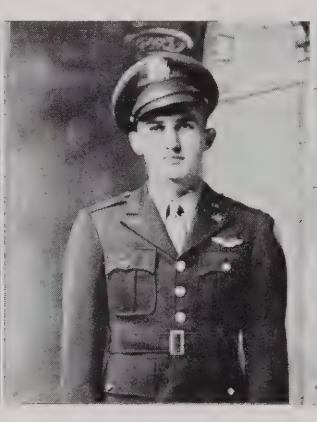

William Daniel Minnicks

William D. Goodloe

Clifton S. Pedigo

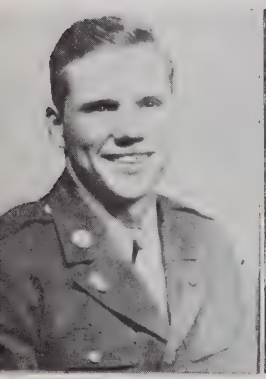

James Harding Shelby

Buford Morris Lynch

Harrison Rick Stevens

Bailey Pride

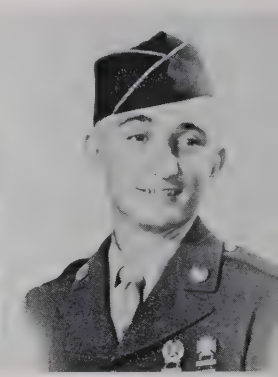

Harold Burkhead

Make way for Liberty! - he cried;
Make way for Liberty and died!
—Montgomery

William R. Pauley

Claude S. Rayburn

Thomas Renick, Jr.

Douglas Morton

Kenneth Stinson

Not Pictured

Thomas Ayres
William Bean
James C. Browning
James Register
Robert Root
Orion William Stroud

The Sleep of the Brave

How sleep the brave, who sink to rest
By all their country's wishes blessed!
When Spring, with dewy fingers cold,
Returns to deck their hallowed mold,
She there shall dress a sweeter sod
Than Fancy's feet have ever trod.

By fairy hands their knell is rung;
By forms unseen their dirge is sung;
There Honor comes, a pilgrim gray,
To bless the turf that wraps their clay;
And Freedom shall awhile repair,
To dwell a weeping hermit there!

—William Collins

They gave their lives

that we might have

Life

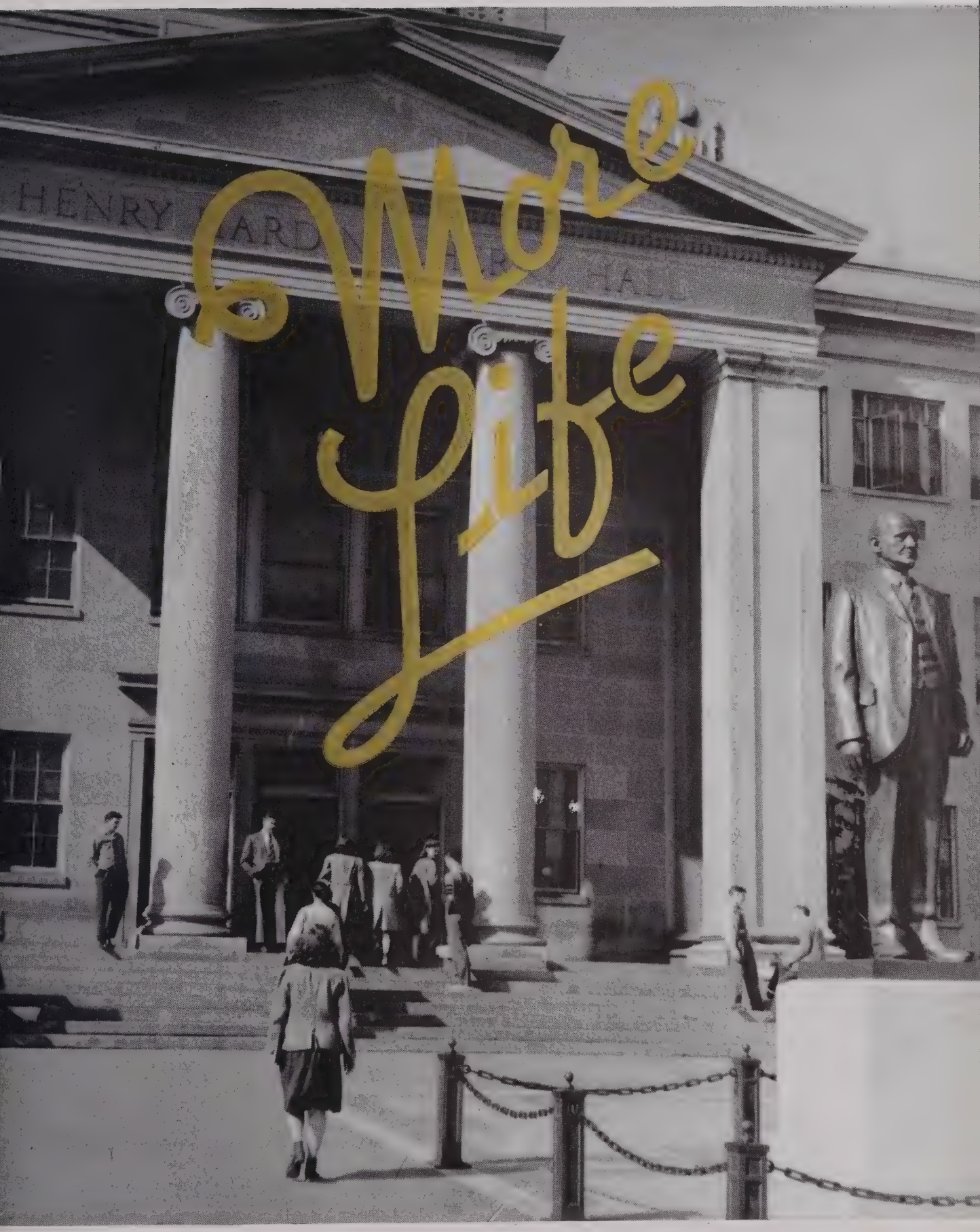
More Life

College Heights, on hilltop fair,

With beauty all thine own,

Lovely jewel far more rare

Than graces any throne!

College Heights, we hail thee;

We shall never fail thee;

Falter never — live forever,

Hail! Hail! Hail!

Administration

Paul L. Garrett

PRESIDENT

Who successfully guided Western through the critical year of World War II. A friend and leader who merits and has the respect of all who know him.

Finley C. Grise

DEAN

Whose job it is to guide the way for students, and whose firm but friendly hand has kept so many from falling by the wayside.

E. H. Canon

REGISTRAR

Whose greatest pride is in the achievements of Western students. A tried and true friend to all who travel the academic trail.

MATTIE McLEAN
Secretary to the President

WILLIAM M. PEARCE
Director of Extension

FLORENCE SCHNEIDER
Bursar

W. J. CRAIG
Director of Personnel

KELLY THOMPSON
Director of Publicity

SUSIE WEST McCLANAHAN
Social Director

ROY SEWARD
Foundation Office

ELIZABETH WOODS
Landscape Gardener

MRS. D. T. PENICK
Social Director

STERRETT CUTHBERTSON
Curator

MRS. MARY MOORE
Kentucky Librarian

JAMES HALL
Manager of Bookstore

REX MYERS
Bookkeeper

PORTER HINES
Mechanical Engineer

BERTIE LOUISE REDD
School Nurse

WILL B. HILL
Field Representative

MRS. GUSSIE HAVARD
Assistant Bookkeeper

R. C. WOODWARD
Supt. of Grounds

ELIZABETH COOMBS
Library Assistant

MRS. LOUISE HUTCHESON
Library Assistant

SARAH TYLER
Library Assistant

NETTIE HARRISON
Library Assistant

JANICE PACE
Library Assistant

MRS ELLEN FERRELL
Stenographer

Administrative

LOIS DICKEY
Stenographer

LILLIAN HANLEY
Secretary

ETTA RUNNER
Stenographer

MRS. JAMES OVERBY
Stenographer

ED KNAUER
Electrician

MRS. ORA BRAND
Stenographer

MRS. LILLIAN THOMPSON
Phys. Ed. Office

ROBERTA MOODY
Bookkeeper

HILDA SIMPSON
Secretary

LEE KELLY
Phys. Ed. Office

CARMEN WOMACK
Secretary

ANNE MOULDER
Secretary

AUBREY HOOFNEL
Policeman

Staff

DEPARTMENT HEADS

CHARLES A. TAYLOR
Agriculture

N. O. TAFF
Economics

A. M. STICKLES
History

H. M. YARBROUGH
Mathematics

E. B. STANSBURY
Phys. Education

IVAN WILSON
Art

LEE F. JONES
Education

LOTTA DAY
Home Economics

COL. RICHARD AGNEW
Military Science

GEORGE PAGE
Physics

H. L. STEPHENS
Biology

GORDON WILSON
English

L. T. SMITH
Industrial Arts

R. R. WILLMANN
Music

M. L. BILLINGS
Psychology

C. P. McNALLY
Chemistry

JUDSON GRIFFIN
Geography

MARGIE HELM
Library Science

G. G. CRAIG
Penmanship

C. H. JAGGERS
Director of Training School

Faculty Off Guard

Faculty

C. A. LOUDERMILK
Agriculture

SARAH DAVIS
Art

L. Y. LANCASTER
Biology

J. R. WHITMER
Biology

GLENN DOOLEY
Chemistry

WARD C. SUMPTER
Chemistry

FRANCES SIMMONS
Economics

DAVID McKINNEY
Economics

BERT R. SMITH
Education

MARY I. COLE
Education

W. M. WILLEY
Education

MABLE RUDISIL
Education

EARL A. MOORE
English

JANE RAE
English

MRS. T. C. CHERRY
English

MRS. JENNIE F. UPTON
English

FRANCES RICHARDS
English

MARY EMMA STITH
English

MARY E. MARKS
Geography

ERCELL JANE EGBERT
History

FRANCES F. ANDERSON
History

CLARENCE P. DENMAN
History

GABRIELLE ROBERTSON
History

J. H. POTEET
History

Faculty

SYBIL STONECIPHER
Latin

MARJORIE CLAGETT
French

RUTH MOORE
French

H. F. McCHESNEY
German

MARIE ADAMS
Home Economics

CLARA F. LOEWENSTEIN
Home Economics

MRS. EDNA HAYS BOWLES
Home Economics

WALTER NALBACH
Industrial Arts

CARL B. BARNES
Industrial Arts

SGT. HARRY MORTON
Military Science

M. E. SCHELL
Mathematics

HUGH JOHNSON
Mathematics

MARY CHISHOLM
Music

GEORGE DAGGIT
Music

MRS. NELL GOOCH TRAVELSTEAD
Music

WILLIAM ALEXANDER
Music

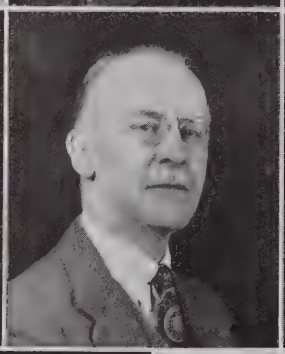

CLAUDE ROSE
Music

SIDNEY DALTON
Music

WANDA ELLIS
Physical Education

GLADYS PERKERSON
Physical Education

THEODORE HORNBACK
Physical Education

E. A. DIDDLE
Physical Education

P. F. SANDEFUR
Physics

In Memoriam
HORACE McMURTRY
1887-1946

FACULTY IN SERVICE

Marvin Baker, F.B.I.; Hugh Gundersen, U. S. Army; Arthur Henderson, U. S. Army; Arnold Winkenhofer, American Red Cross; Lillian Johnson, U. S. Navy; Olga Randolph, American Red Cross; Elizabeth Strayhorn, U. S. Army; Ezell Welborn, F.B.I.

FACULTY

OFF GUARD

Training Sc
Faculty

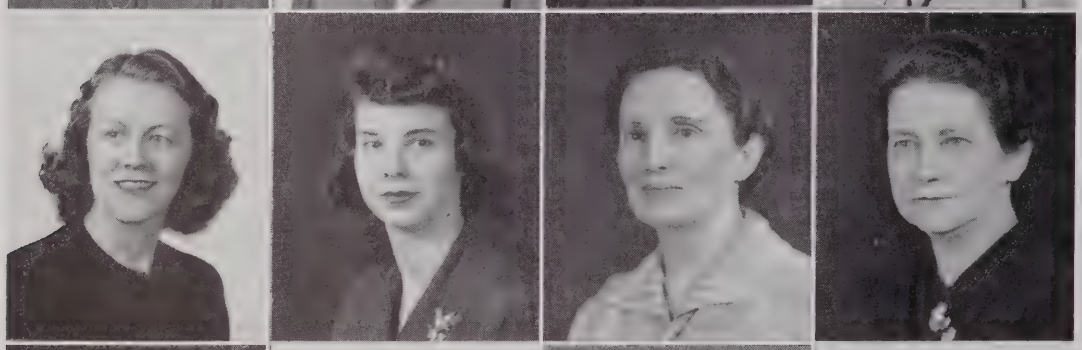
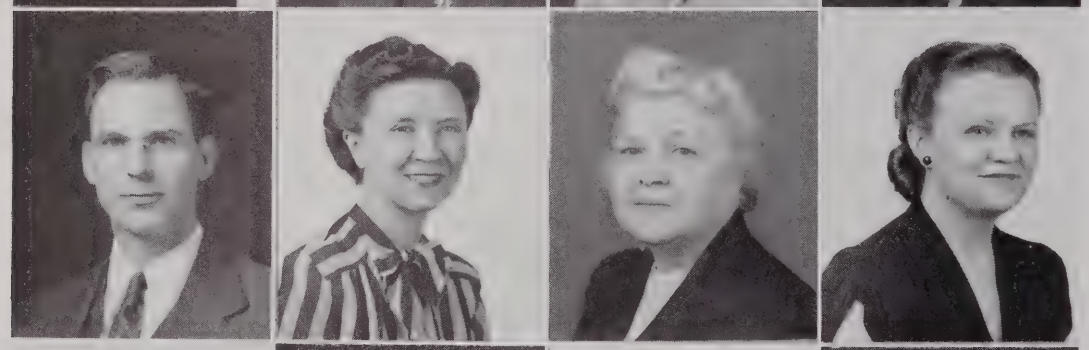

MRS. CAROLYN SEWA
Kindergarten

LAVINIA HUNTE
First Grade

NANCY REEDER
Second Grade

ETHEL BANARD
Third Grade

MRS. HERMAN LOWE
Fourth Grade

MAGNOLIA SCOVILLE
Sixth Grade

MARIA CHURCHILL
Art

SUSIE PATE
Home Economics

VIRGINIA WRIGHT
Commercial

FRANCES GILMORE
English and Social Science

SARA TAYLOR
Adjustment Room

ETHEL CLARK
Rural School

WILSON WOOD
English

MARY FRANCES EATON
English

POLLY McCLURE
History

BERNICE WRIGHT
Mathematics

FANNIE HOLLAND
French and Latin

MRS. WILSON WOOD
Mathematics

MRS. M. C. FORD
Librarian

N. L. ROSS
Science

MRS. A. W. HENDERSON
Secretary

Classes

SENIOR CLASS

TOM VENABLE

PRESIDENT

DR. E. A. MOORE

SPONSOR

OFFICERS

MARY CHONCOFF
VICE-PRESIDENT

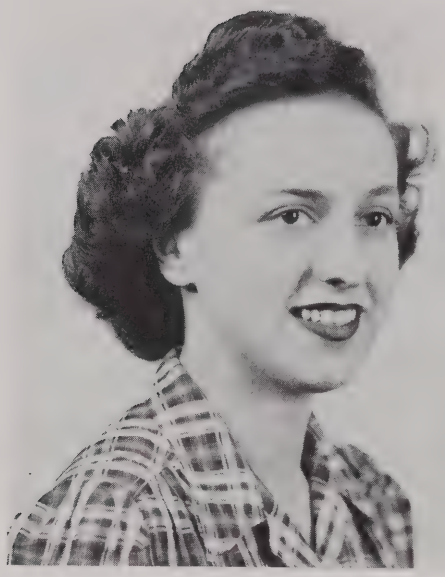

VIRGINIA PRICE
SECRETARY

BETTY LOU GEORGE
TREASURER

CLYDE POOL
SERGEANT-AT-ARMS

SENIOR CLASS

NOBLE ALLEN
Halfway
B. S. Biology

MARY LLOYD BLAKELY
Cerulean
B.S. Elementary Education

THOMAS R. BUTLER
Sulphur Wells
A.B. Social Science

MARY AGNES BECK
Kutuawa
B.S. Home Economics

MRS. W. R. BUSHONG
Bradenton, Fla.
B.S. Home Economics

MARY CHŐNCOFF
Gary, Ind.
A.B. English

JANET COWDEN
Smiths Grove
A.B. English

JESSE CRAWFORD CROWE
Owensboro
A.B. History

MRS. FLORENCE C. COOK
Hopkinsville
B.S. Elementary Education

MARY SAM COX
Cave City
A.B. English

SENIOR CLASS

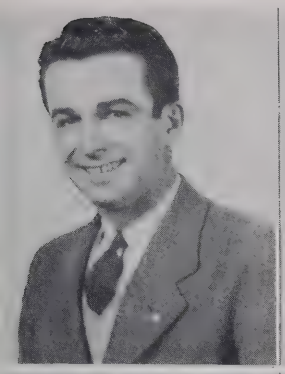

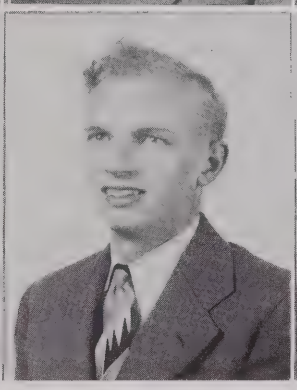
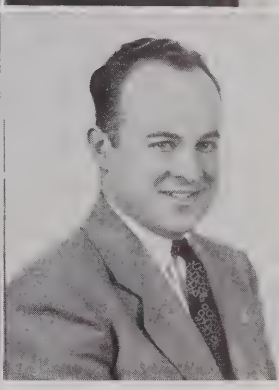

CLYDE J. BROWN
Bowling Green
B.S. Industrial Arts

JOHN JOSEPH CALLAS
Bowling Green
B.S. Industrial Arts

WILLIAM J. CORMAN
Louisville
B.S. Biology

VIRGINIA REID CALDWELL
Howell
A.B. English

JAMES E. CALLOWAY
Centertown
A.B. Social Science

DORIS MAE DARTER
Glendale
B.S. Music

GARLAND V. DODD
Cleveland, Tenn.
A.B. English

EVERT MURREL FROEDGE
Glasgow
B.S. Chemistry

MARY FRANCES DEVINE
Munfordsville
B.S. Home Economics

JAMES P. FLOWERS
Frogue
A.B. Mathematics

SENIOR CLASS

BESSIE B. CURTSINGER
Arlington
B.S. Elementary Education

BETTY LOU GEORGE
Idabel, Oklahoma
B.S. Biology

INEZ HALEY
Scottsville
B.S. Elementary Education

MARJORIE REE GARNER
Bow
B.S. Home Economics

ELIZABETH LOUISE HALE
Owensboro
B.S. Home Economics

ROSEBUD HEATH
Central City
A.B. English, Art

MARGUERITE HUFFAKER
Monticello
A.B. English

ROSIE JACOB
Louisville
A.B. French

HELEN GORHAM HENRY
Central City
B.S. Biology

MELBA JANE HUNTER
Henderson
B.S. Science Area

SENIOR CLASS

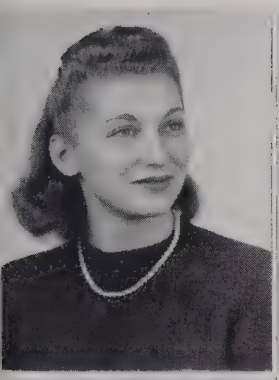

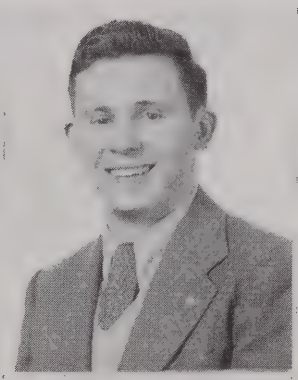

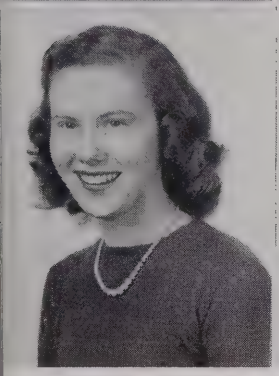
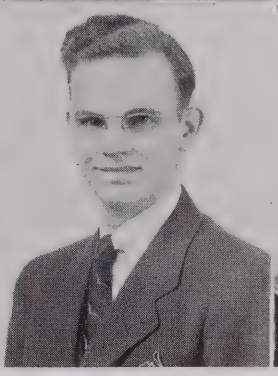

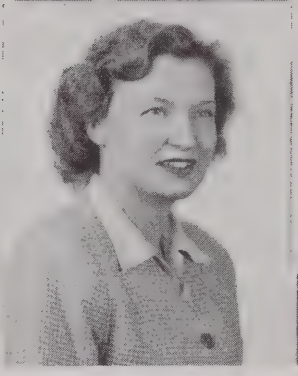
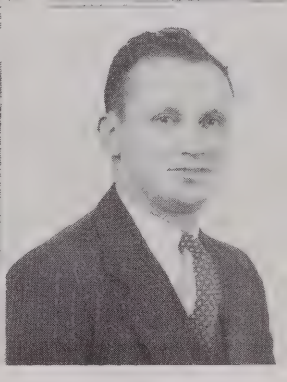

MABEL RUTH HAMBY
St. Charles
B.S. Home Economics

GLORIA WANDA HARRIS
Owensboro
A.B. English

MRS. MARY LOIS HARVEY
Bowling Green
A.B. History

KATHERINE HORSTMANN
Bowling Green
B.S. Elementary Education

LOWELL HARRISON
Bowling Green
A.B. History

REBECCA JOHNSTON
Grand Rivers
B.S. Home Economics

JUANITA LEWIS KELLEY
Cumberland, Md.
B.S. Science Area

HORACE KNIGHT
Bowling Green
B.S. Industrial Arts

JOHN S. KELLY
LaGrange
B.S. Physics

RUTH LAVANIA KLEIN
Louisville
B.S. Physical Education

SENIOR CLASS

GENEVA LAFFERTY
Horse Cave
A.B. Mathematics

WAVERLY F. LEE
Madisonville
B.S. Music

FRANK G. LONG
Tell City, Indiana
B.S. Music

MAX LAUERENCE
Centertown
A.B. English

KATE E. LILE
Greenville
B.S. Elementary Education

DOROTHY LEE MILLER
Richardsville
A.B. English

HAZEL MOSELEY
Oakville
B.S. Elementary Education

GEORGE NELL
Columbia
B.S. Chemistry

FRANCIS MARION MILLER
Central City
B.S. Chemistry

BILLYE MULLEN
Columbia
A.B. English, Mathematics

SENIOR CLASS

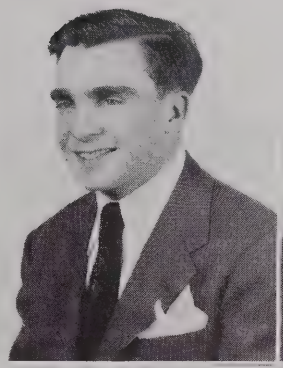
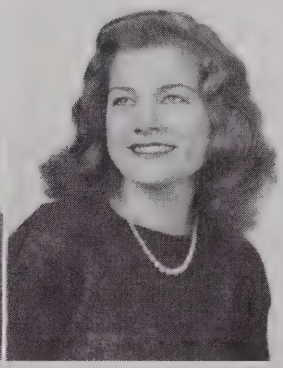
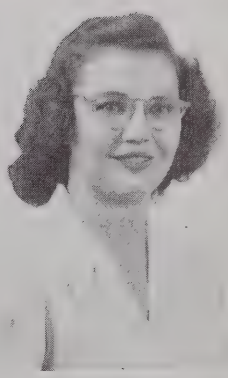

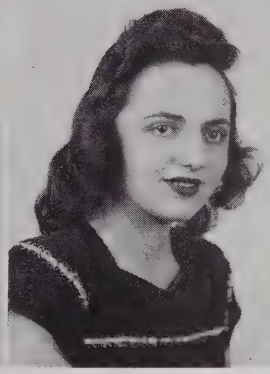
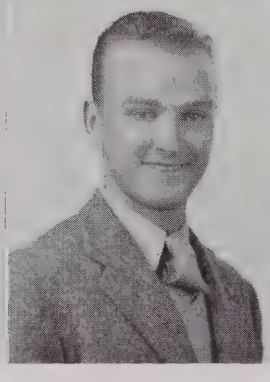
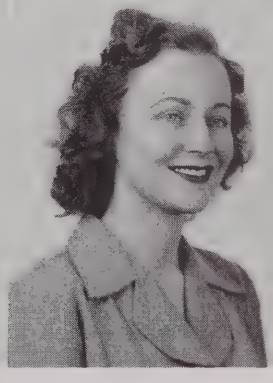

PATSY JEAN LONG
Albany
B.S. Elementary Education, Geography

FIELD McCHESNEY, JR.
Bowling Green
A.B. English

MARIANNA MELTON
Dixon
B.S. Physical Education

LOUISE MARKHAM
Russellville
B.S. Chemistry, Biology

EARLA MAE McCLURE
Murray
B.S. Biology

MARY NICHOLS
Beechville
B.S. Elementary Education

KATHERINE PAPPAS
Canton, Ohio
A.B. English

MARION PATTERSON
Gary, Ind.
B.S. Music

LUCILE NEWTON
Sebree
A.B. English

JAMES ANDERSON PARK
Rockport
A.B. English

SENIOR CLASS

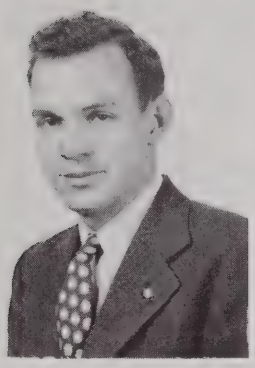
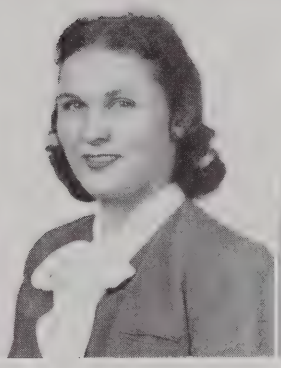
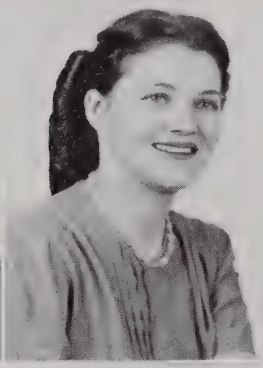
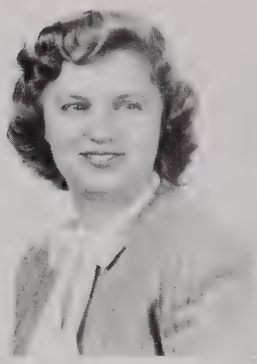
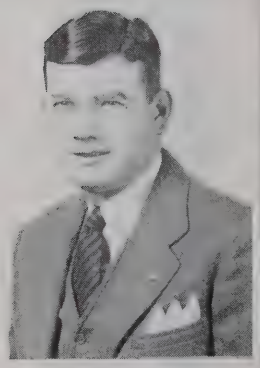
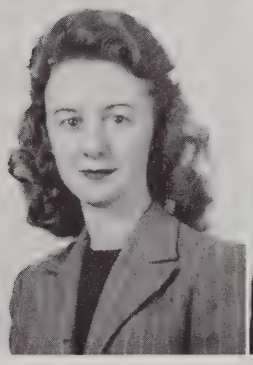
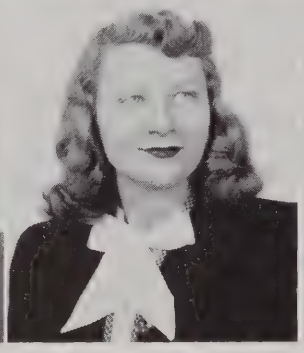
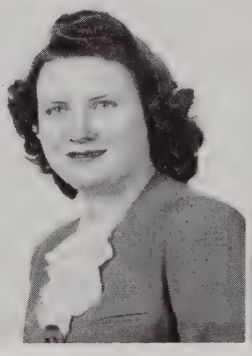
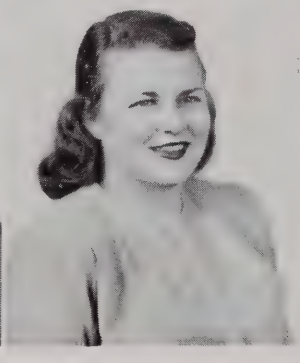

CLYDE POOL
Crofton
B.S. Industrial Arts

MATILDA ANN PRICE
Bowling Green
B.S. Home Economics

FOREST PORTER RALEY
Anchorage
A.B. English

MYRTLE ELAINE POTTS
Philpot
B.S. Elementary Education

VIRGINIA PRICE
Elberton, Ga.
B.S. Music

JANE CLAIRE SMITH
Russellville
B.S. Home Economics

MARY LOUISE STRONG
Greenville
B.S. Home Economics

WEBSTER SUGG, JR.
Morganfield
B.S. Agriculture

ALMA STEVENS
Horton
B.S. Elementary Education

MRS. WEBSTER SUGG, JR.
Morganfield
B.S. Economics, Sociology

SENIOR CLASS

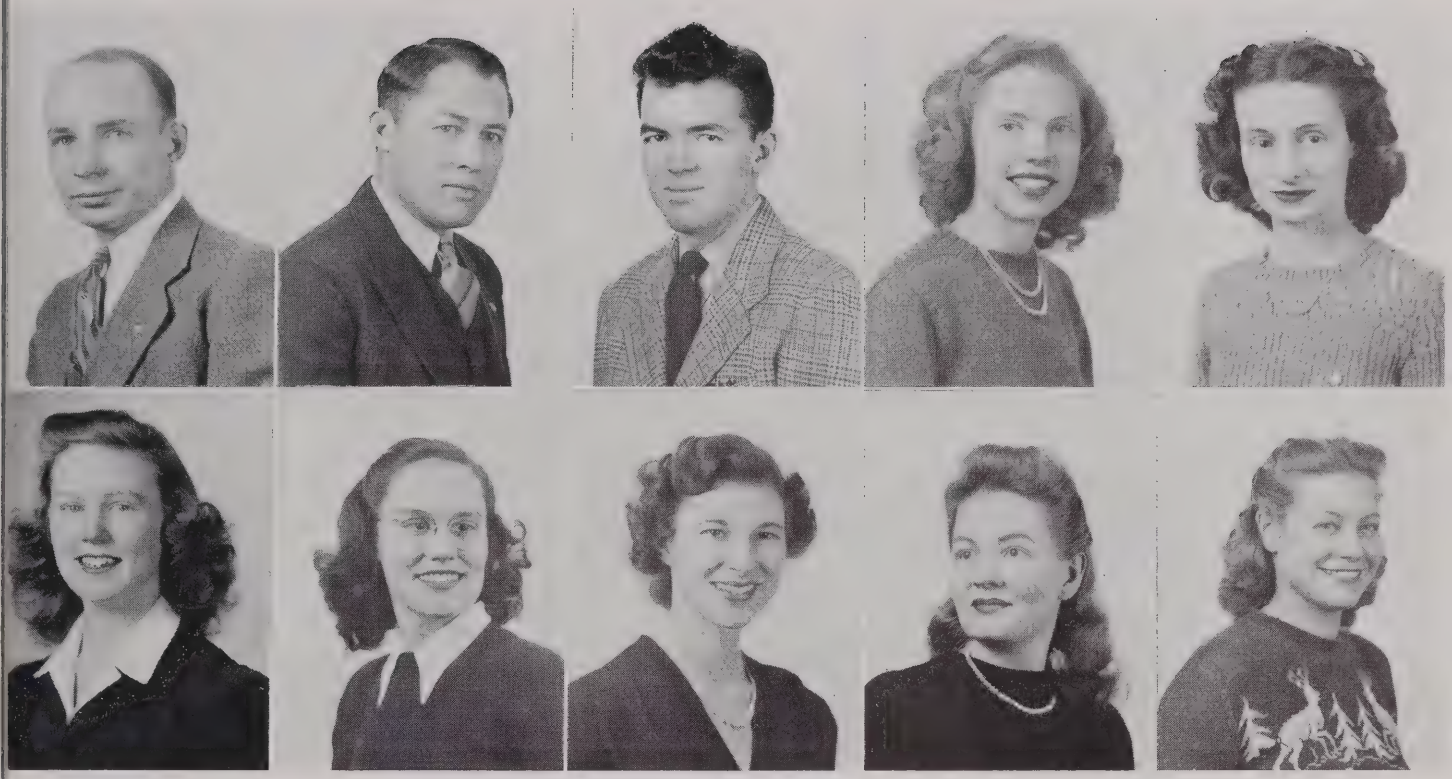

JOE M. ROBERTSON
Glendean
A.B. History

TOMMY SANDERS
Greensburg
A.B. History

DOROTHY SHUGART
Franklin
B.S. Elementary Education

GROVER C. SALYER
Salyerville
A.B. Social Science

MARTHA SAM SHERRILL
Bowling Green
A.B. History

MARY NELL SPARKS
Central City
B.S. Biology

HARRIETT TILLMAN
Vienna, Md.
A.B. History

HAZEL MARIE TUTTLE
Fall of Rough
B.S. Home Economics

MARY FRANCES THOMAS
Franklin
A.B. Art

NOLA REE TINSLEY
Adairville
A.B. Social Science

SENIOR CLASS

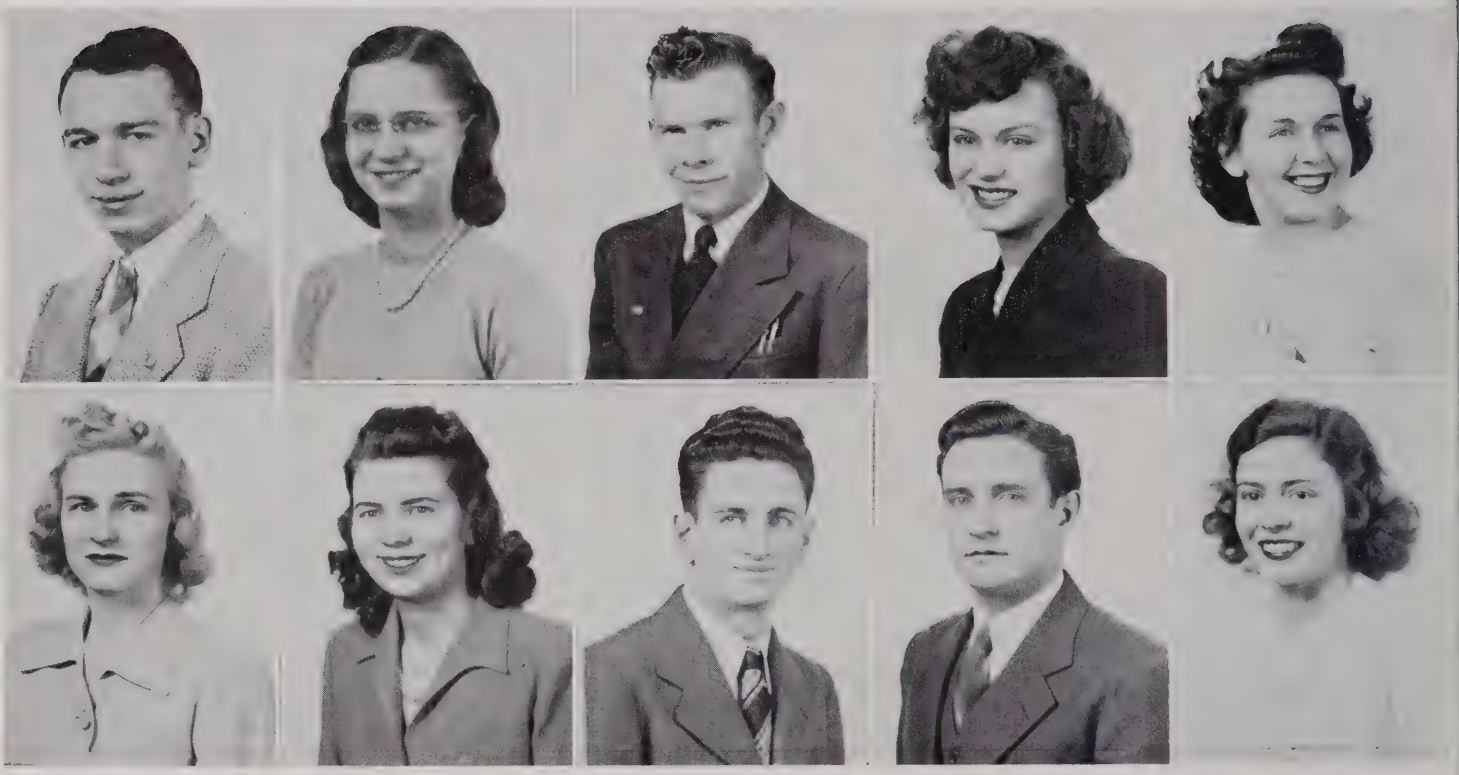

TOM VENABLE
Bowling Green
A.B. English

JAMES WARREN
Hopkinsville
B.S. Industrial Arts

MARY GWEN WASHBURN
Philpot
B.S. Elementary Education

JOSEPHINE WAND
Bowling Green
B.S. Biology

JENETTE WARREN
Campbellsville
B.S. Biology

MRS. DORTHY WAYNE
Hodgensville
B.S. Elementary Education

CARL WILLIAMS
Burkesville
A.B. Mathematics

ARBY BELLE EMBRY
Morganfield
B.S. Home Economics

AVA WESTERFIELD
Philpot
B.S. Elementary Education

GILBERT WOODEN
Upton
A.B. History

SENIOR CLASS

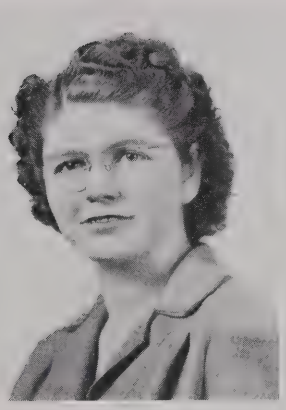

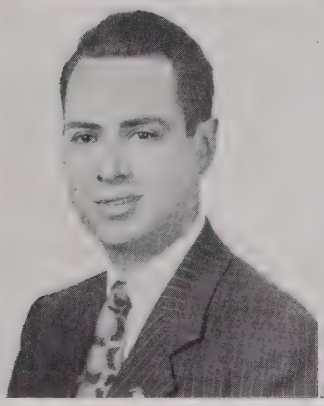

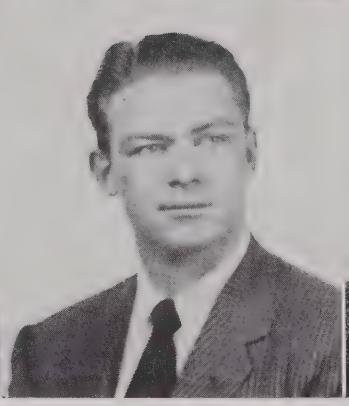

SYBIL HENDERSON
Summersville
B.S. Elementary Education

LULA MARTIN
Bloomfield
B.S. Elementary Education

FRANCES L. DAVIS
Bowling Green
B.S. Elementary Education

STANLEY WEINREB
New York, N. Y.
B.S. Biology

BRENT W. LOGAN
Bowling Green
B.S. Biology

RICHARD B. BROWN
Brandenburg
B.S. Industrial Arts

GRADUATE STUDENTS

CHARLES H. BRYANT
Hardyville

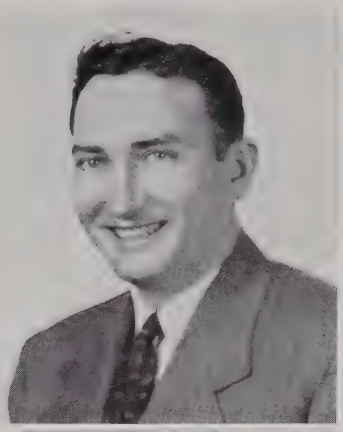

J. CLIFTON COOK
Owensboro

MRS. MARGARET T. JAMES
Bowling Green

RALPH LEWIS
Pineyville

THOMAS MARTIN LINK
Franklin

EUBERTO PRICE
Edmonton

THOMAS D. ZORETIC
Bowling Green

Juniors

JUNIOR CLASS OFFICERS

EDWARD ELLIS

PRESIDENT

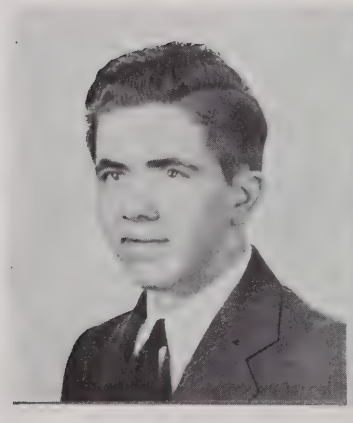

CHARLIE MILLER
Vice-President

MARTHA STEVENS
Secretary

MARY SHAW BARNES
Treasurer

DR. H. L. STEPHENS
Sponsor

JUNIOR CLASS

Sara Moore
Columbia, Ky.

Nolan Russell
Mayfield, Ky.

Frances Jean Hodges
Sulphur Well, Ky.

Gordon Wilson Jr.
Bowling Green, Ky.

Miriam Cook
Fulton, Ky.

Valeria Barbour
Glasgow, Ky.

Maxine du Barry
Olmstead, Ky.

Margueritte Shacklet
Hodgensville, Ky.

Carrol W. Barnard
Beaver Dam, Ky.

Martha Jean Willard
Lebanon, Ky.

John C. Korb
Slaughters, Ky.

Sylvia Proctor
Bowling Green, Ky.

Antha McKinney
Edmonton, Ky.

Jim Huter
Louisville, Ky.

Joyce Romaines
Edmonton, Ky.

Marion Webster
Bowling Green, Ky.

Robert Forbes
Sulphur Well, Ky.

Betty Roberts
Owensboro, Ky.

Jeanette Frazier
Edmonton, Ky.

James Wooten
Finney, Ky.

Aurel Hardison
Mayfield, Ky.

Martha Stevens
Middlesboro, Ky.

Ollie Nichols
Edmonton, Ky.

Doris Blewett
Bowling Green, Ky.

JUNIOR CLASS

Mary Adelaide Johnson
London, Ky.

Jo Ann Lawton
Central City, Ky.

Charles D. Atkinson
White Plains, Ky.

Frances Dossett
Sacramento, Ky.

Marjorie Rickman
Paducah, Ky.

Monty Coffin
Milton, Ky.

Doris Miles
Stanley, Ky.

Nancy Drew
Bowling Green, Ky.

Chalmers Embry
Hartford, Ky.

Mary Allcock Erwin
Chicago, Illinois

Ida Weidamann
Franklin, Ky.

Joan Dienes
Bowling Green, Ky.

Georgia Belle Fuller
Franklin, Ky.

Margaret Fuqua
Paducah, Ky.

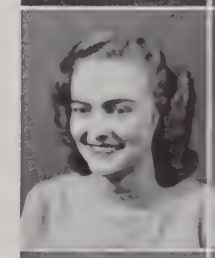

Ruth Neal Johns
Henderson, Ky.

Hobson Sinclair
Bowling Green, Ky.

Edward E. Ellis
Frankfort, Ky.

Jennie Haddix
Richmond, Ky.

Maurine Morgan
Mayfield, Ky.

William Winstead
Dixon, Ky.

Betty Langley
Hopkinsville, Ky.

Jean Allen
Bowling Green, Ky.

Jo Jo Williams
Bowling Green, Ky.

Ivan L. Russell
Poole, Ky.

Glenn Leach
Hartford, Ky.

Lucille Turner
Sonora, Ky.

Gloria Cotton
Greenville, Ky.

Mrs. J. C. McClellan
Bowling Green, Ky.

JUNIOR CLASS

Frances Hildreth
Smiths Grove, Ky.

Charlie Miller
Glasgow, Ky.

Minnie Cat Skaggs
Nortonville, Ky.

James D. Taylor
Dixon, Ky.

James R. Taylor
Morganfield, Ky.

Noye Line
Clarkson, Ky.

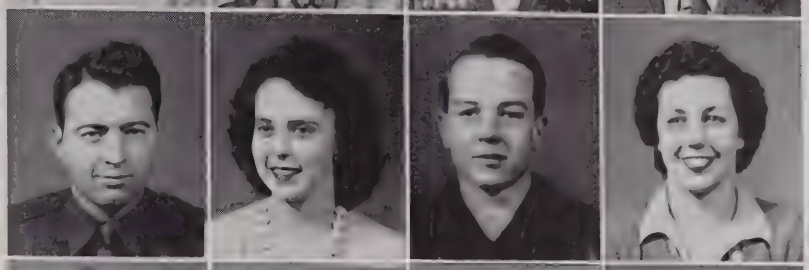

Mitchell Leichhardt
Bowling Green, Ky.

Betty Blackwell
Bowling Green, Ky.

Erma Skaggs
Sweeden, Ky.

James McClellan, Jr.
Bowling Green, Ky.

Martha Williams
Bowling Green, Ky.

Joe Latimer
Glasgow, Ky.

Hugh Delaney
Hartford, Ky.

Mary Shaw Barnes
Owensboro, Ky.

Ruric Wheeler
Rocky Hill, Ky.

Josephine Fish
Hopkinsville, Ky.

Glenn Heath
Gallatin, Tenn.

William B. Hatcher
Morgantown, Ky.

Mrs. D. R. Avery
Upton, Ky.

Clyde M. Raymer
Reedyville, Ky.

Mary Lucille DuVall
Albany, Ky.

Austin McCubbins
Bowling Green, Ky.

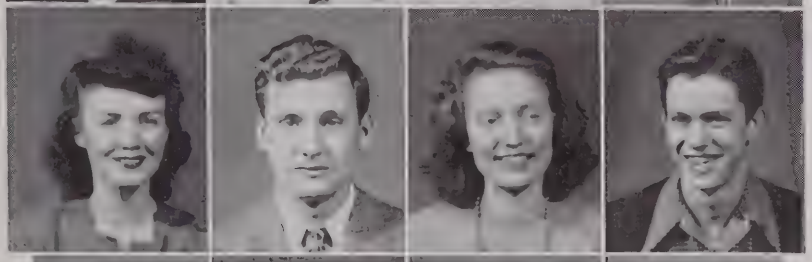

Lena Huffaker
Monticello, Ky.

Hubert Bowers, Jr.
Nortonville, Ky.

Arvalle Tuck
Bowling Green, Ky.

David Blalock
Dawson Springs, Ky.

Ruth Thomas
Bowling Green, Ky.

Harry Hughes
Franklin, Ky.

Sophomores

SOPHOMORE CLASS OFFICERS

IN MEMORIAM

HARVEY T.
(PETE) GARRETT

Acting President at the time of his death. His cheer and love for people remain a part of all who knew him.

MONINDA NUNNLEY
Vice-President

MARELLE SWINDLE
Secretary

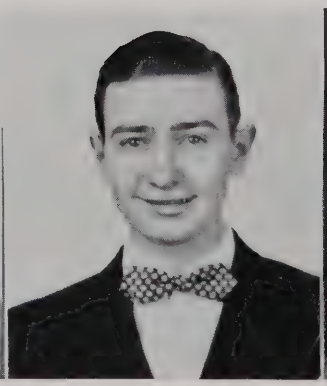

MONTY COFFIN
Treasurer

MR. C. A. LOUDERMILK
Sponsor

SOPHOMORE CLASS

Jennie Foster
Central City, Ky.

Billy Sanderfur
Bowling Green, Ky.

Phyllis Morrison
Franklin, Ky.

Martha Stroud
East St. Louis, Ill.

Raymond Reeder, Jr.
Bowling Green, Ky.

Ruth Phillips
Spottsville, Ky.

Frances Leathers
Bloomfield, Ky.

John Yates
Jarrodsburg, Ky.

Elaine Jennings
Henderson, Ky.

John Emma McCullough
Brookhaven, Miss.

Claudia Mercer
Leitchfield, Ky.

Anita Daves
Beaver Dam, Ky.

Warren McCauley
Oakaloosa, Iowa

Evelyn Conatser
Burkesville, Ky.

Anne Kennedy
Munfordville, Ky.

Ruth Wilson
Canmer, Ky.

Margie Wade
Canmer, Ky.

Harry Dale McLemore
Franklin, Ky.

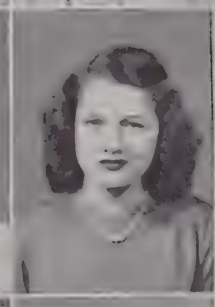

Irma Stanley
Reed, Ky.

Solon Mitchell, Jr.
Bowling Green, Ky.

Sarah Sue Jones
Beech Creek, Ky.

Betty Jo Lloyd
Mt. Washington, Ky.

Opal Riber
Bowling Green, Ky.

Charles Irwin
Elizabethtown, Ky.

SOPHOMORE

Martha Gregory
Owensboro, Ky.

Billy Thompson
Beattyville, Ky.

Norma Jean Adcock
Madisonville, Ky.

Martha Paxton
Bowling Green, Ky.

Mary Virginia Duncan
Morganfield, Ky.

Nell Middleton
Oakland, Ky.

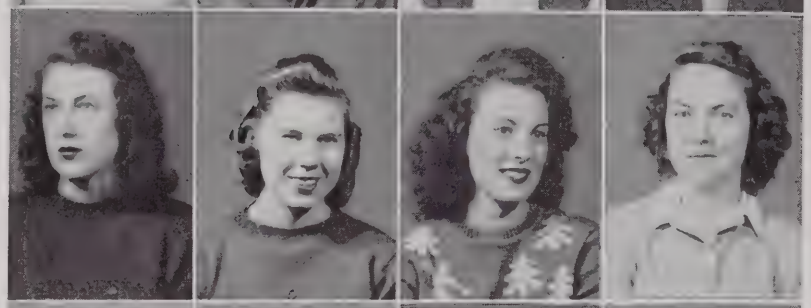

Dorothy Hyde
Bowling Green, Ky.

Lois Goodman
Elizabethtown, Ky.

Margaret Cooper
Cave City, Ky.

Betty Merle Seaver
Joliet, Ill.

Thomas H. Posey, Jr.
Bowling Green, Ky.

Jeanne Baskett
Bowling Green, Ky.

Lillian Martin
Hartford, Ky.

Ruth Travis
Princeton, Ky.

Lillian Tynes
Russellville, Ky.

Hilda Garner
Burkesville, Ky.

Wyonia Embry
Hartford, Ky.

Louise Cook
Morgantown, Ky.

Betty Jo Cook
London, Ky.

Mary Emma Gaddis
Central City, Ky.

Claydean Keith
Morgantown, Ky.

Josephine Leathers
Bloomfield, Ky.

Sarah Buchanan
Louisville, Ky.

Drusilla Williams
Burkesville, Ky.

CLASS

Marelle Swindle
Bowling Green, Ky.

Harvey T. Garrett
Bowling Green, Ky.

Hope Wilkey
Madisonville, Ky.

William C. Brown
Browder, Ky.

Joe Hendrick
Dunmor, Ky.

Dorothy Jackson
Beaver Dam, Ky.

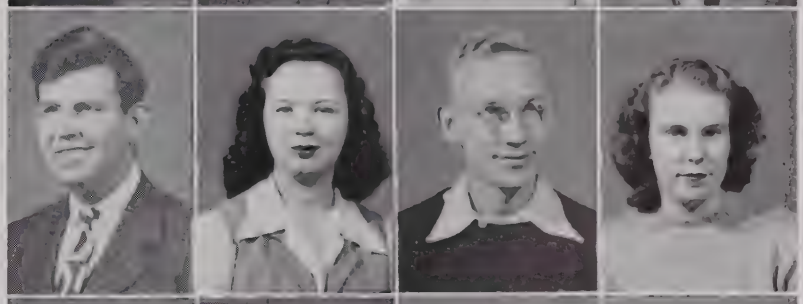

Thomas Boone
Elkton, Ky.

Neva Kenner
Allensville, Ky.

Lynn L. Waller
Morganfield, Ky.

Faith Reeves
Hopkinsville, Ky.

Eleanor Wesley
Cloverport, Ky.

Carolyn W. Parker
Providence, Ky.

Margaret Turner
Marion, Ky.

Gardner Burden
Bowling Green, Ky.

Martha Carter
Scottsville, Ky.

Idell Miller
Tompkinsville, Ky.

Martha Jo Everett
Fairview, Ky.

Margie Isbelle
Bowling Green, Ky.

Eugene Nix
Gary, Ind.

Alma Burnette
Bowling Green, Ky.

William W. Waller
Morganfield, Ky.

Jean Elaine Jones
Somerset, Ky.

Marjorie Jones
London, Ky.

Henry C. Price, Jr.
Onton, Ky.

SOPHOMORE

Marilyn Zimmerman
East St. Louis, Ill.

James H. Taylor
Bowling Green, Ky.

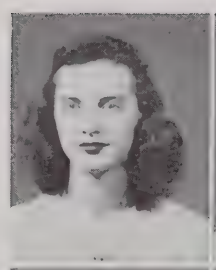

Gertrude Burrows
Hazard, Ky.

Vernon Shuffett
Greensburg, Ky.

James Maddox
McHenry, Ky.

Moninda Nunnelly
Bowling Green, Ky.

Walton Plummer
Beaver Dam, Ky.

Mary Kay Powell
Franklin, Ky.

Mary B. Howerton
Beech Creek, Ky.

William R. Taylor
Bowling Green, Ky.

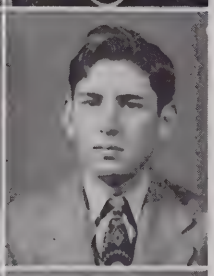

Mrs. C. T. Pollard
Owensboro, Ky.

W. G. Woosley
Caneyville, Ky.

James L. Hammer
Bowling Green, Ky.

Marcella Pickerell
Tompkinsville, Ky.

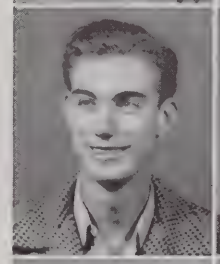

Jeanne Payne
Springfield, Tenn.

George Heller
Portsmouth, Ohio

Anita Beiler
Waterman, Ill.

Mildred Neathery
Burkesville, Ky.

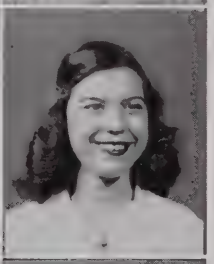

Nancy Rawlings
Perryville, Ky.

Carolyn Kimbler
Frankfort, Ky.

Betty Jo Nichols
Bowling Green, Ky.

Nelda Boggess
Madisonville, Ky.

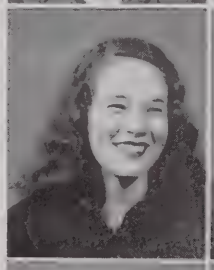

Doris Lee Hunt
Owensboro, Ky.

Margie Friend
Park City, Ky.

John Simpson
Owensboro, Ky.

Wilda Nash
Central City, Ky.

Sam Tuggle, Jr.
Highway, Ky.

Geraldine Sawyers
Marrowbone, Ky.

CLASS

Nancy Church
Bowling Green, Ky.

Hubert Woodward
Scottsville, Ky.

Jean Flowers
Browns Crossroads, Ky.

David Rigsby
Bowling Green, Ky.

James Tuggle
Highway, Ky.

Anna Louise Sullivan
Taylorsville, Ky.

Anna Pearl Burris
Glasgow, Ky.

Amy Cook
Hopkinsville, Ky.

Gloria Samples
Sacramento, Ky.

Frances Steen
Tracy, Ky.

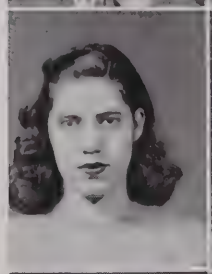

Cecilia Pickett
Greensburg, Ky.

Billy McClellan
Bowling Green, Ky.

Margie Whiteside
Tompkinsville, Ky.

Imogene French
Elizabeth, Ky.

Anna Jo Cook
London, Ky.

Mrs. Blanche Watkins
Cave City, Ky.

Iva W. Brauson
Madisonville, Ky.

Betty Hawks
Bowling Green, Ky.

Ruby Coe
Glasgow, Ky.

Geleta Roe
Central City, Ky.

Freshmen

FRESHMAN CLASS OFFICERS

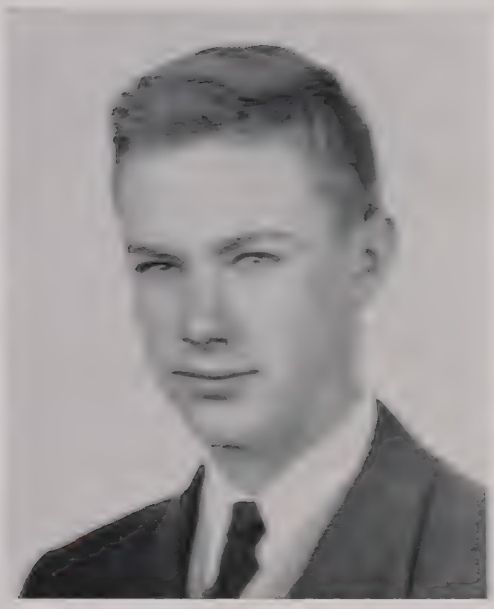

JOHN CARMICHAEL

PRESIDENT

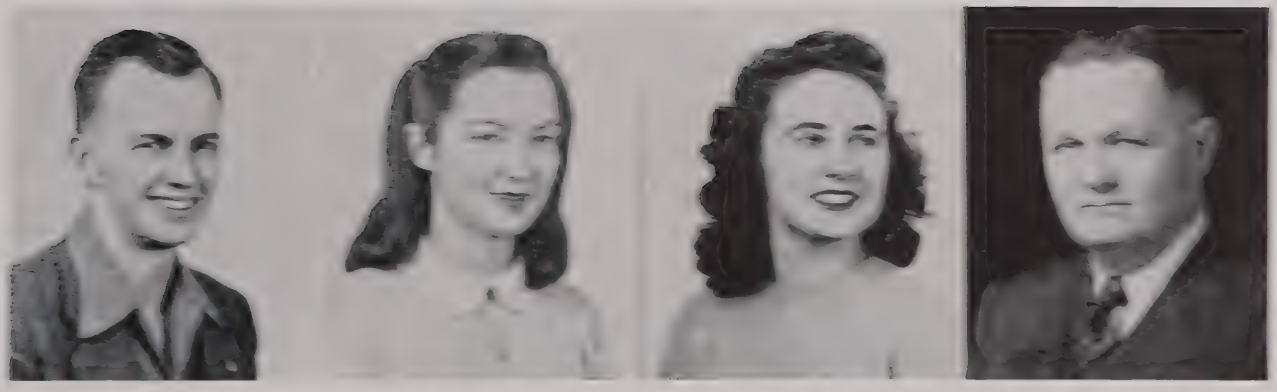

CARROL BROOKS
Vice-President

SARA SKATES
Secretary

NADINE LAMBERT
Treasurer

MR. E. H. HANSON
Sponsor

FRESHMAN

Davy Lee Dawson
Allensville, Ky.

Jack R. Day
Dawson Springs, Ky.

Ann Vinson
Madisonville, Ky.

Hugh Dougherty
Bowling Green, Ky.

Dortha Frasier
Slaughters, Ky.

Martha Dowell
Vine Grove, Ky.

Robert Crawford
Gary, Ind.

John Carr, Jr.
Taylorsville, Ky.

Cliff Coleman
Bowling Green, Ky.

Mary Jane Peters
Trenton, Ky.

Carroll Brooks
Bowling Green, Ky.

Hugh Hendrick
Bowling Green, Ky.

Rose Nell White
Henderson, Ky.

Carl Whitfield
Nortonville, Ky.

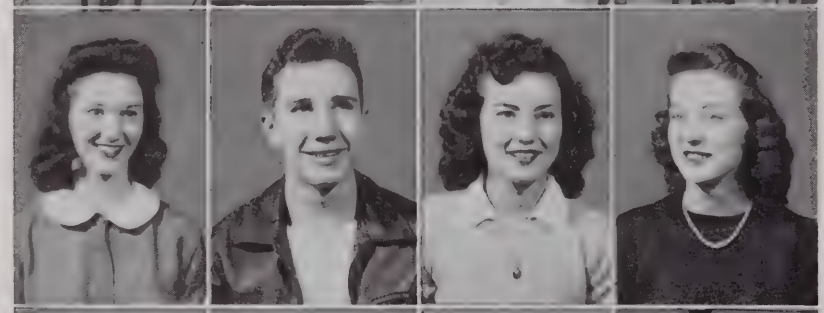

Nancy Murray
Boynton Beach, Fla.

Doy Smith
Trezevant, Tenn.

N. H. Talley
Princeton, Ky.

Tula Ann Taylor
Scottsville, Ky.

Doris Pace
Bowling Green, Ky.

John Jewell
Poole, Ky.

Mary Bess Helsley
Bowling Green, Ky.

Bill Houchin
Smith Grove, Ky.

Jean Ampton Embry
Alvaton, Ky.

Juett Hogancamp
Bardwell, Ky.

CLASS

Imogene Simpson
Bowling Green, Ky.

Mildred Kay Koger
Albany, Ky.

James Corbett
Henshaw, Ky.

Laura Jean Hodges
Bowling Green, Ky.

Leta Justine White
Bowling Green, Ky.

Doris Bell
Philpot, Ky.

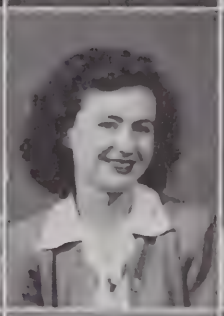

Kathryn Burcham
Bowling Green, Ky.

Wilda Bennett
Owensboro, Ky.

William Walker
Sulphur, Ky.

Billie Burke Purdy
Bradfordsville, Ky.

Nell Carter
Selmer, Tenn.

Mary Todd Sullivan
Taylorsville, Ky.

Mary Dickerson
Tompkinsville, Ky.

Jo Ann Lewis
Elizabethtown, Ky.

Jo Ann Dunham
Little Rock, Ark.

Juanita Daugherty
Flint Springs, Ky.

Thomas Elwood Castler
Owensboro, Ky.

Alma Jean Spencer
Hodgensville, Ky.

Jo Ann Miles
Bowling Green, Ky.

Ellen Ricketts
Buechel, Ky.

Peggy Dukes
Bowling Green, Ky.

Frances Miles
Clinton, Ky.

Sue Langley
Henderson, Ky.

Marjorie Davidson
Louisville, Ky.

FRESHMAN

Charles Parsley
London, Ky.

Marion Jones
Louisville, Ky.

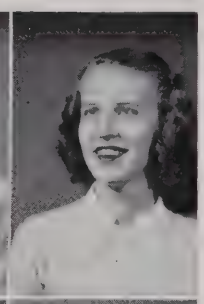

Mary Lacy
Hopkinsville, Ky.

Shirley Hutchins
Owensboro, Ky.

Ruth Sensabough
Bowling Green, Ky.

Jane Smith
Louisville, Ky.

Charlotte Ann Peters
Cambridge, Maryland

Mary Evelyn Dwyer
Greenville, Ky.

Dorothy Dodson
Spottsville, Ky.

Harriette Spaulding
Bowling Green, Ky.

Jaunita Luttrell
Sweeden, Ky.

Rhea S. Peden
Glasgow, Ky.

Doris Johnson
Beaver Dam, Ky.

Kathryn Allison
Madisonville, Ky.

Martha Willoughby
Bowling Green, Ky.

Judy Stevens
Middlesboro, Ky.

Charles Schaeffer
Salem, Ohio

Jane Young
Buechel, Ky.

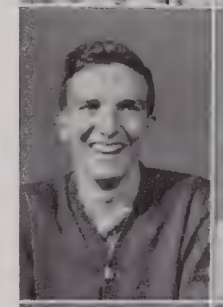

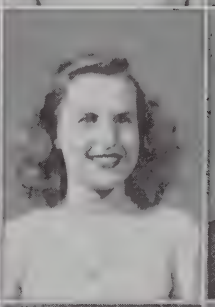

Jo Ann Smith
Burnside, Ky.

Mrs. Jean Green
Bowling Green, Ky.

Helen Hunter
Centertown, Ky.

Wendell Hurt
Scottsville, Ky.

Jaunita Yeiser
Owensboro, Ky.

Dorothy Taylor
Bowling Green, Ky.

CLASS

Garland West
Allegre, Ky.

John Carmichael
Bowling Green, Ky.

Ella Ree Coe
Tompkinsville, Ky.

Ravenal Hensley
Horse Cave, Ky.

Joe W. Mohon
Beech Creek, Ky.

Betty Ray
Bowling Green, Ky.

Ruth Etta Thomas
Sunnyside, Ky.

James Pennington
Oakland, Ky.

Wilfred Dempsey
Marion, Ky.

Rebecca Ross
Drakesboro, Ky.

Elvin Wooden
Upton, Ky.

Marjorie Hankins
Louisville, Ky.

J. C. Bailey
Fountain Run, Ky.

Anna Walker
Louisville, Ky.

Betty Topmiller
Bowling Green, Ky.

John Wyatt
Hopkinsville, Ky.

Brent Mahan
Madisonville, Ky.

Corinne Jackson
Bowling Green, Ky.

Paul Tillman
Vienna, Md.

Gwendolyn Kitchen
Bowling Green, Ky.

Helen Agnew
Beals, Ky.

Irby Hummer
Scottsville, Ky.

Mary Helen Larkin
Madisonville, Ky.

Guy Gene McClemore
Browder, Ky.

FRESHMAN

Fay McKinney
Morgantown, Ky.

Gene Madison
Scottsville, Ky.

Edna Mae Massie
Turners Station, Ky.

Betty McClellan
Bowling Green, Ky.

Maurice Hale
Owensboro, Ky.

Elizabeth McPherson
Bowling Green, Ky.

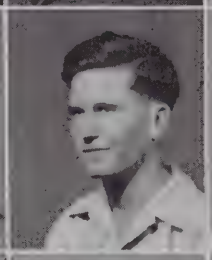

Louis A. O'Daniel
Lebanon, Ky.

John David Copeland
Auburn, Ky.

Betty Jean Watson
Gary, W. Va.

Harlan Horsley
Portsmouth, Ohio

Helen Agnes Stagner
Bowling Green, Ky.

Clara Ramsey
Louisville, Ky.

Mrs. Elenor Babb
Providence, Ky.

Nancy Douglas
Bowling Green, Ky.

John Taylor
Hartford, Ky.

Mildred Hulen
Bowling Green, Ky.

Alberta Mabry
Cayce, Ky.

Jane Harris
Madisonville, Ky.

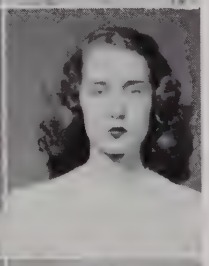

Jean Stephenson
Jamestown, Ky.

Mary Campbell
Bowling Green, Ky.

Bill Hall
Island, Ky.

Dorothy Shifley
Owensboro, Ky.

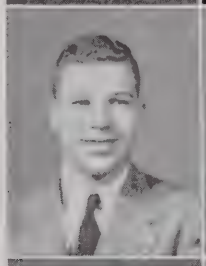

Ruth Mitchell
Clay, Ky.

Lela Mae Napier
Scottsville, Ky.

Claudine Guy
Bowling Green, Ky.

Beatrice Hutzler
Horse Cave, Ky.

Elizabeth Cox
Bowling Green, Ky.

Mary E. Farley
Madisonville, Ky.

CLASS

Ruth Britton
Louisville, Ky.

Margie Acree
Greensburg, Ky.

James Peak
Ludlow, Ky.

Betty Joyner
Fulton, Ky.

Lucy Green Beeler
Spring Lick, Ky.

Mary Smith
Louisville, Ky.

Louise Bell
Monticello, Ky.

Earlene Ashley
Brownsville, Ky.

James Dawson
Franklin, Ky.

Dorothy Jane Lancaster
Elizabethtown, Ky.

Mary Alice Owen
Bowling Green, Ky.

Eula Rice Gregory
Monticello, Ky.

Marjorie Stinnett
Madisonville, Ky.

Geraldine Carroll
Bee Springs, Ky.

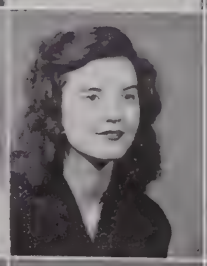

Rowene Ruth Ricketts
Campbellsville, Ky.

Audrey Eggen
Louisville, Ky.

Mozell Hammond
Cayce, Ky.

June Corman
Louisville, Ky.

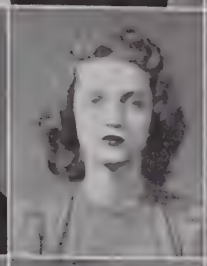

Montella Mears
Munfordsville, Ky.

Jo Hunter
Clarksville Tenn.

Mary Jo Thomas
Alvaton, Ky.

Billy Burris Horrel
Clarkson, Ky.

Patricia Amberson
Bowling Green, Ky.

Evelyn Jones
Hazel, Ky.

Norma Jean Smith
Owensboro, Ky.

Christabel Brown
Princeton, Ky.

Barbara Hatchett
Owensboro, Ky.

Max Hankins
Thornton, Ind.

FRESHMAN

Martha Scott
Auburn, Ky.

Fred Trathen
Madisonville, Ky.

Vicky Radcliffe
Ashland, Ky.

Louella Mitchell
Earlington, Ky.

Irene Hancock
Slaughters, Ky.

Madeline Marlowe
Lebanon, Ky.

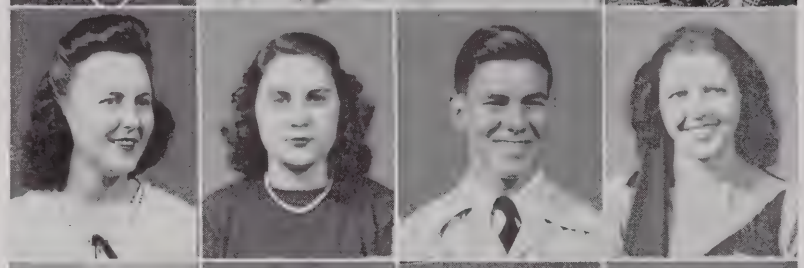

Nick Koenigstein
Bowling Green, Ky.

Lois Embry
Morgantown, Ky.

James A. Moss
Bowling Green, Ky.

Frances E. Jones
Providence, Ky.

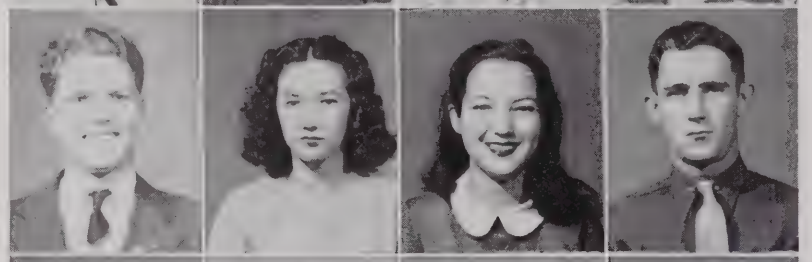

Sarah Scates
Bowling Green, Ky.

Wallace McPherson
Tompkinsville, Ky.

Mozelle Stone
Greenville, Ky.

Williams Collins
Corydon, Ky.

Anne Egerton
Cadiz, Ky.

Robert Hill
Lebanon, Ky.

Bill Asher
Dixon, Ky.

John W. Lawton
Central City, Ky.

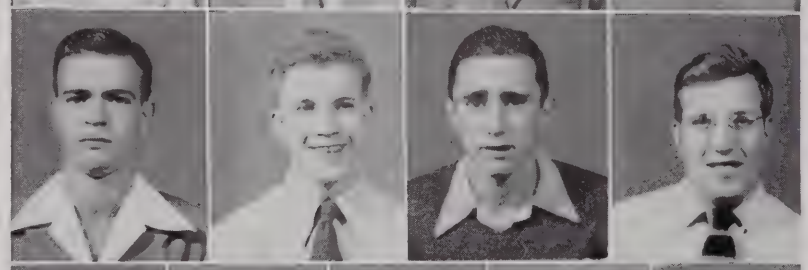

Charles A. James
Cambridge, Md.

Edward Kuzma
Gary, Ind.

Charlotte Hampton
Louisville Ky.

Shirley Thurman
Marrowbone, Ky.

Bob Dougherty
Glasgow, Ky.

Elizabeth Cowherd
Elkton Ky.

Dorothy L. Shelton
Bowling Green, Ky.

Marjorie Lafferty
Horse Cave, Ky.

Eleanor Noland
Versailles, Ky.

Norman Watkins
Pleasant Ridge, Ky.

Anna M. Porter
Hartford, Ky.

Jean Matthews
Bowling Green, Ky.

CLASS

Stanford Miller
Glasgow Ky.

Benton Reeves
Dunmor, Ky.

Harlie Lanham
Perryville, Ky.

Neal Markham
Russellville, Ky.

Rose Marie Schroer
Bowling Green, Ky.

Linda Lee Hayes
Glendale, Ky.

Robert Jordan
Oakland, Ky.

Julia Layson
Bowling Green, Ky.

Marianna McChesney
Bowling Green, Ky.

Glenn Hollingsworth
Lynch, Ky.

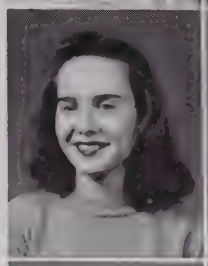

Mary Alice Owen
Bowling Green, Ky.

Harry Ourant
Whiting, Ind.

James Lloyd Askew
Quality, Ky.

Sara De Lawdson
Mayfield, Ky.

Raymond Jones
London, Ky.

Lorene Vincent
Bee Springs, Ky.

Leonard Pryor
Ennis, Ky.

John N. Myers
Bowling Green, Ky.

Elizabeth Standiford
Buechel, Ky.

Andrew Bird
Brownsville, Ky.

Vaughn Stevens
Bigfork, Minnesota

Robert Farris
Caneyville, Ky.

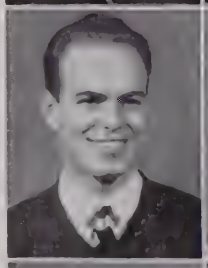

Olice Nicholson
Bowling Green, Ky.

Frank Cheek
St. Charles, Ky.

Stanley Manning
Bowling Green, Ky.

Robert Richardson
Valley Station, Ky.

William Ragland
Bowling Green, Ky.

James E. Walters
Bowling Green, Ky.

FRESHMAN

Joyce Terry
Clarkson, Ky.

Frank Weatherholt
Cloverport, Ky.

Earline Manning
Bowling Green, Ky.

Harold Logsdon
Bowling Green, Ky.

Ryland Garrett
Bowling Green, Ky.

Barbara Hawkins
Columbia, Ky.

Charles Parrish
Bowling Green, Ky.

Robert T. Markle
Bowling Green, Ky.

Thomas Carr
Cadiz, Ky.

Adrian du Barry
Olmstead, Ky.

Lois Gentry
Bowling Green, Ky.

Omer Jenkins
Bowling Green, Ky.

Marian Dunville
Onton, Ky.

Thomas E. Spaulding
Bowling Green, Ky.

David Carlisle
Henderson, Ky.

Matt Bleicher
Gary, Ind.

Dalton Canary
Hartford, Ky.

Nadine Lambert
Providence, Ky.

Mary Moss
Bowling Green, Ky.

William F. Ennis
Bowling Green, Ky.

Joan Tate
Bowling Green, Ky.

Jimmy Topmiller
Bowling Green, Ky.

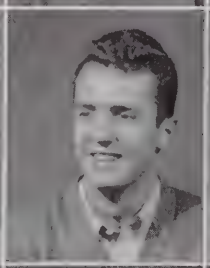

Evelyn Banks
Bowling Green, Ky.

W. P. Pride
Madisonville, Ky.

Fayola Snow
Adolphus, Ky.

Helen Hines
Bowling Green, Ky.

Murrell Woosley
Caneyville, Ky.

Mary Lou Ford
Paducah, Ky.

CLASS

Joanne Smith
Louisville Ky.

Harold Bough
Dunmor, Ky.

Edward Kilgore
Glasgow, Ky.

James R. Drake
Taylorsville, Ky.

Stanley Miller
Glasgow, Ky.

Douglas Mosely
Bowling Green, Ky.

Armon Thurman
Sacramento, Ky.

Mrs. Alma Noel Cole
Bowling Green, Ky.

Alice Jean Sales
Morganfield, Ky.

Bonnie Crown
Bowling Green, Ky.

Don Miller
Tompkinsville, Ky.

Turner Hogen
Cave City, Ky.

Joseph Bennett
Bremen, Ky.

Mildrene McKinney
Munfordsville, Ky.

Walton Luttrell
Sweeden, Ky.

Douglas Hammock
Clay, Ky.

Wilson Kirk
Owensboro, Ky.

William Kirk
Owensboro, Ky.

Ava Smith
Burkesville, Ky.

Hilbert Taylor
Princeton, Ky.

John Lloyd Robinson
Bowling Green, Ky.

LINES

Features

TALISMAN KING

CHALMER EMBRY

TALISMAN QUEEN

MAYME JOHNSON

CAM

FAVO

HARRIET TILLMAN

MARTHA STEVENS

PUS RITES

BETTY TOPMILLER

MARY SHAW BARNES

CAM

FAVO

NADINE LAMBERT

NANCY MURRAY

PUS RITES

MARY CHONCOFF

EVELYN BANKS

HIGHEST SCHOLASTIC STANDING

APRIL 1, 1946

MARTHA SAM SHERRILL

MILITARY QUEEN

BETTY ROBERTS

REPRESE

FRESHMAN CLASS

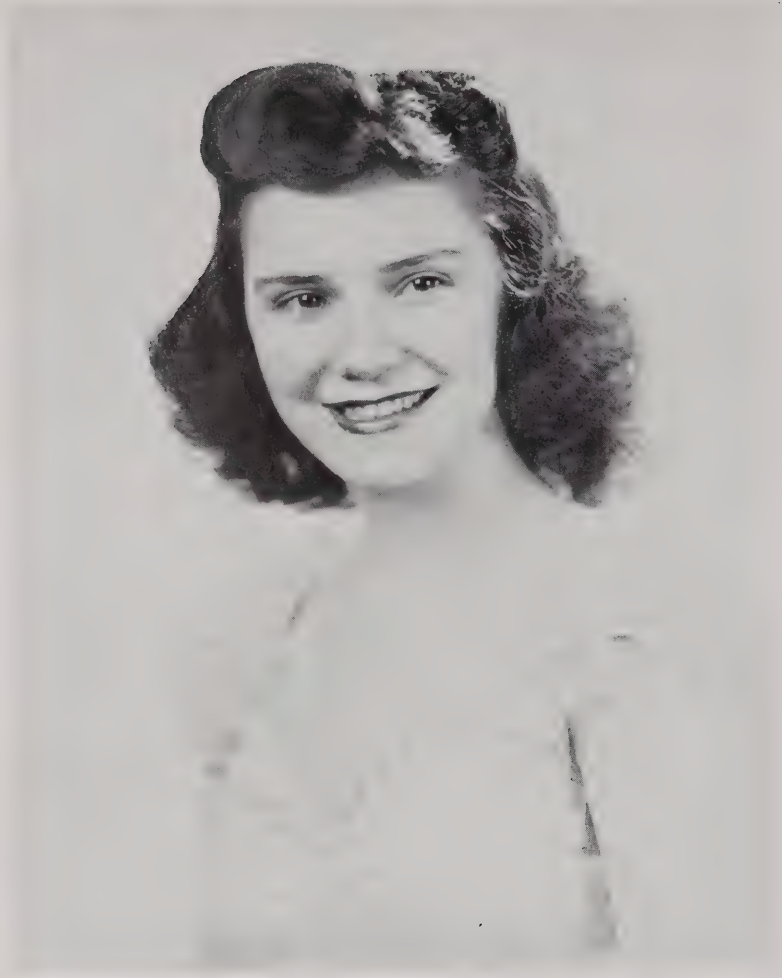

JUDY STEVENS

WILSON KIRK

NTATIVES

SOPHOMORE CLASS

MONINDA
NUNNELLEY

GEORGE HELLER

REPRESE

JUNIOR CLASS

GEORGIA FULLER

J. D. TAYLOR

NTATIVES

SENIOR CLASS

ALMA STEVENS

CLYDE POOL

HELEN HENRY
VIRGINIA PRICE
CAROL BUSHSONG

JOHN KELLY
GLORIA HARRIS
MARION MILLER
ELIZABETH HALE

HARRIET TILLMAN
JOE ROBERTSON
MARY CHONCOFF
DORIS DARTER

MARJORIE GARNER
NOLA REE TINSELY
BETTY LOU GEORGE
TOM VENABLE

Who's Who in American Colleges and Universities

Activities

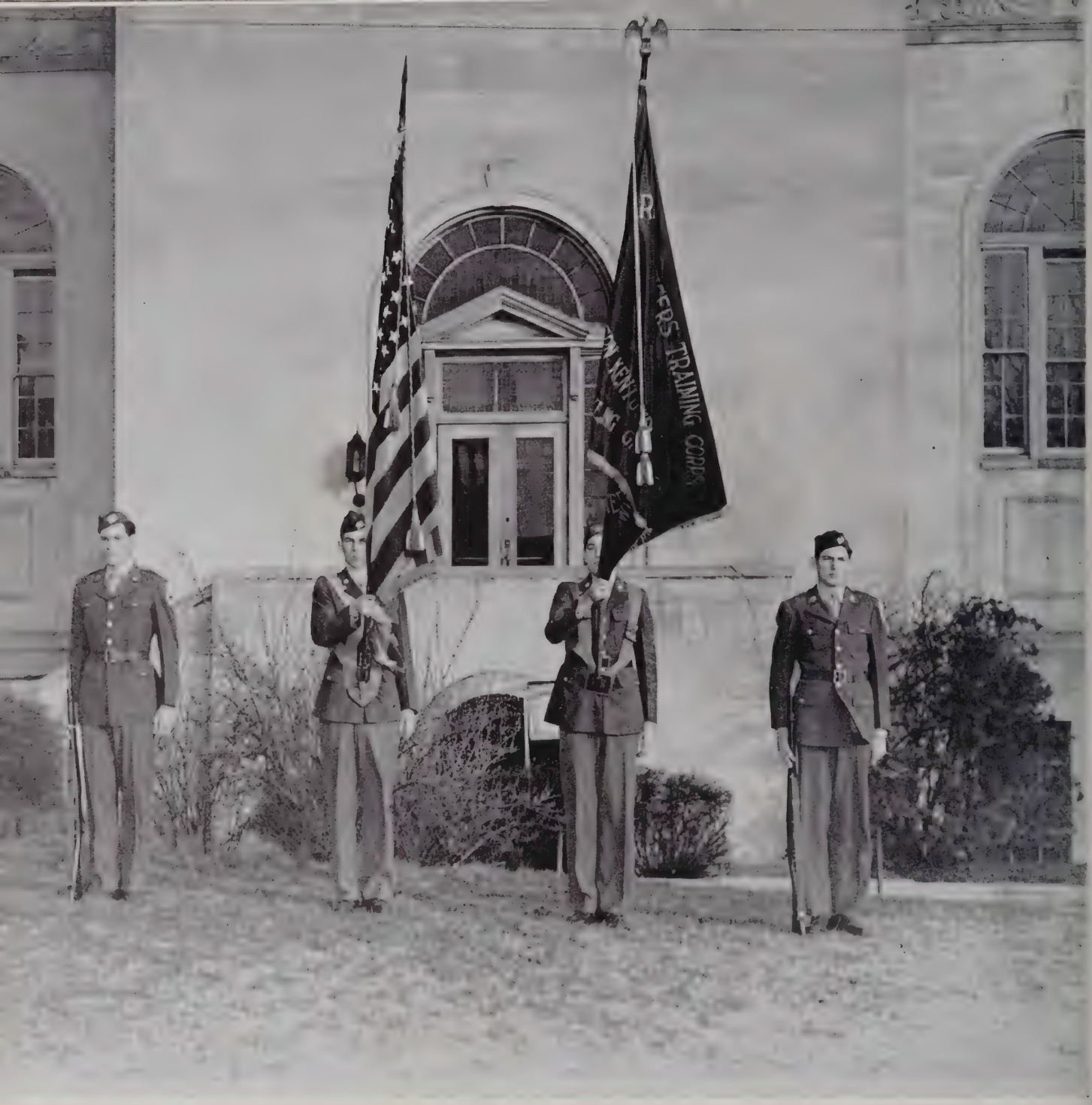

Military

RESERVE OFFICERS TRAINING CORPS

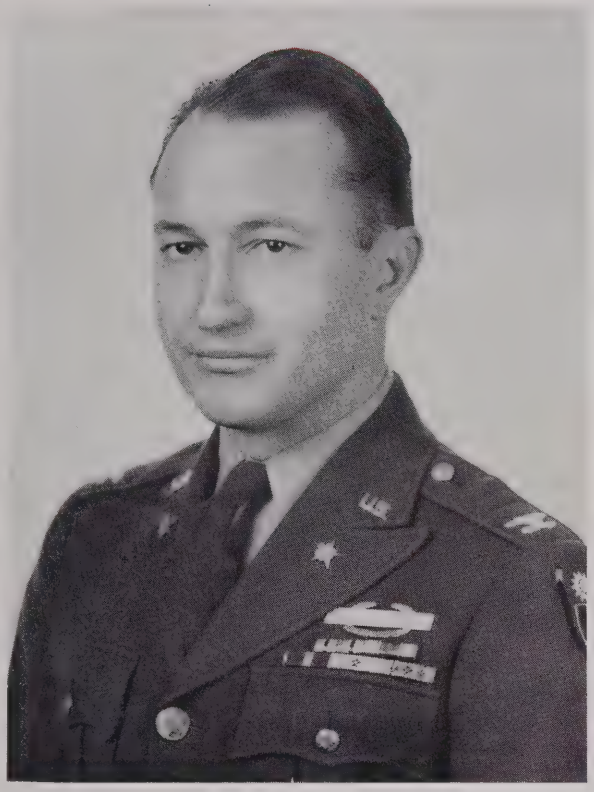

COL. RICHARD H. AGNEW

SGT. HARRY MORTON

ACTIVITIES

BASIC R.O.T.C.

Paul Tillman
W. G. Woosley
Maurice Hale
Jack R. Day
Wendell F. Hurt
Adrian duBarry
John D. Copeland
James Corbett
William Walker

ADVANCED R. O. T. C.

Lewis H. Allen, Raymond H. Barber, Dewey R. Brown, William Collins, Charles W. Crafton, Robert O. Cromwell, James V. Gardner, Ryland G. Garrett, Ray Graham, Daniel W. James, William E. Lacy, John T. Likins, James C. McClellan, Robert T. Markle, Rondal L. Miller, Irby L. Redford, Robert M. Perace, Albert L. Shelby, Lenwood E. Shirrel, Burnie W. Smith Jr., Thomas E. Spalding.

Clubs

BIOLOGY CLUB

OFFICERS

First Quarter		Second Quarter
James Huter	President	Walter Morris
Billy Brown	Vice-President	Helen Henry
Melba Jane Hunter	Secretary-Treasurer	Jean Hodges
Buddy Hale	Sergeant-at-Arms	Martha Pollard
Helen Henry	Reporter	Maurine Morgan

L. Y. Lancaster ..... Club Sponsor

CLUB ROLL

Charles Bartley
Thomas Boone
Monty Coffin
Jack Corman
Jack Day
Mary Virginia Duncan
Verne Eskridge
Murrel Froedge
Betty Lou George
Gloria Harris
Helen Henry
Frances Jean Hodges
Melba Jane Hunter
James Huter
Sarah Jackson
Ruth Klein
Betty Langley
Louise Markham
Earla McClure
Marianna Melton
Walter Morris
Maurine Morgan
Martha Pollard
Walton Plummer
Opal Riber
Alice Jean Sales
Fred Trathen
Stanley Weinreb
Lynn Waller

CHEM-PHYSICS

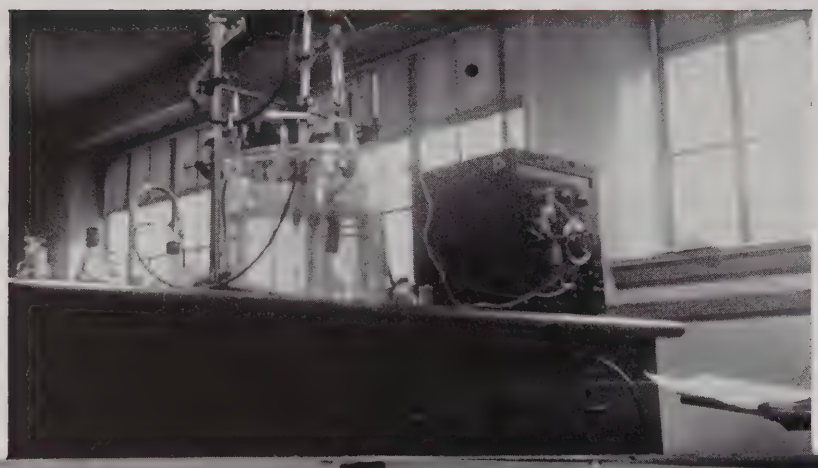

CHEMISTRY-PHYSICS CLUB

Betty Lou George
Second Quarter
President

Jean Hodges
First Quarter
President
Second Quarter
Sec.-Treas.

Robert Hill

Doris Miles

Betty McClellan

Walton Plummer

Gordon Wilson Jr.

Jo Jo Williams

Alice Jean Sales

Wendell Hurt

Dr. Glenn Dooley

Louise Markham

Mr. P. L. Sandefur

Dr. McNally

Helen Henry
First Quarter
Vice-President
Second Quarter
Vice-President

Maurine Morgan
First Quarter
Sec.-Treas.

N. H. Talley
Second Quarter
Sgt. at Arms

Marjorie Lafferty

Patrica Amberson

Thomas Boone

Norman Watkins

Alma Burnett

Matilda Price

Brenton Logan

Martha Pollard

Minnie Skaggs

Dr. Ward Sumpter

Mr. G. V. Page

EDUCATION COUNCIL

Second Quarter	OFFICERS	Third Quarter
Frances Dossett	President	R. L. Sleamaker
Alma Stevens	Vice-President	Myrtle Potts
Patsy Long	Secretary-Treasurer	Dorothy Wayne

CLUB ROLL

Mildred Akin
Norma Jean Adcock
M. L. Billings
Casette Birdwell
Charles Bryant
Edna Burbank
Florence Cook
Gloria Cotton
Frances Davis
Frances Dossett
Novella Embry
Beulah Fraser
Rozelle Graham
Mrs. W. R. Gumm
Inez Haley
Sybil Henderson
Katherine Horstmann
Nell Hunter
Mrs. Woodrow Johnson
Lee F. Jones
Patsy Long
Irene Lancaster
Lula Martin
Roxie Mays
Antha McKinney
Myrtle Potts
Beatrice Powell
Anna Lou Ragland
Elsie Skaggs
R. L. Sleamaker
Bert R. Smith
Alma Stevens
Ava Sympson
Wilber Wade
Dorothy Wayne
Ava Westerfield
W. M. Willey
Helen Wilson
L. M. Wilson

HISTORY CLUB

First Quarter	OFFICERS	Second Quarter
James Flowers	President	Joe Robertson
Nola Tinsley	Vice-President	Wilber Wade
Dorothy Miller	Secretary-Treasurer	Lowell Harrison
William Walker	Sergeant-at-Arms	Georgia Fuller

CLUB ROLL

Noble Allen	James Flowers	Joe Robertson
Frances Anderson	Mary Lois Harvey	Grover Salyer
Charles Bryant	Lowell Harrison	Martha Sherrill
James Calloway	John Hanes	A. M. Stickles
Wilbur Cannon	Jo Ann Lawton	Kenneth Stuart
Jesse Crawford Crowe	Dorothy Miller	Nola Tinsley
Hugh E. Delaney	J. H. Poteet	Harriet Tillman
Clarence P. Denman	Marjorie Rickman	Wilbur Wade
Ercell Egbert	Betty Roberts	Dorothy Wayne
Georgia Fuller	Gabrielle Robertson	Gilbert Wooden

LIBRARY SCIENCE CLUB

OFFICERS

President ..... Janet Cowden
Vice-President ..... Georgia Fuller
Secretary-Treasurer ..... Rosebud Heath
Sponsor ..... Mrs. Sarah Garris

CLUB ROLL

Mary L. Blakeley
Janet Cowden
Georgia Fuller
Margaret Fuqua
Inez Haley
Rosebud Heath
Geneva Lafferty
Lucille Newton
Betty Roberts
Mary Nell Sparks

WESTERN COLLEGE PLAYERS

SPRING PRODUCTION 1945

FAR-OFF HILLS

By Lennox Robison

Directed and Produced by J. Reed Sterrett

OFFICERS

HARRIET TILLMAN
President

BETTY LOU GEORGE
Vice-President

DAVID HELM
Secretary

VETERANS

ARMY

Fall-Winter	OFFICERS	Spring-Summer
Gene Madison	President	W. J. Cannon
Edward Ellis	Vice-President	J. D. Taylor

First Row: Jene Modison, Edward Ellis, Jack Carman, James Flowers, W. J. Cannon, J. D. Taylor, Robert Cromwell, William Barnes.

Second Row: James Hale, Verne Eskridge, Basil Griffin, Wallace McPherson, Robert Pace, Noble Allen, William Owen, Walter Chapman.

Third Row: Lynn Waller, Joe Pettey, Dalton Canary, Wilford Tucker, Robert Forbes, Hugh Porter, James Hammer, Frank Downing.

Fourth Row: B. C. Bacon, Neal Markham, James Perkins, Herman Murphy, Grover Salyer, David Rigsby, Waverly Lee, Murrel Froedge.

Fifth Row: Choran Adams, William Herndon, Ivan Russell, Leroy Fritz, Glenn Heath, Don Miller, John Hanes, Lowell Harrison.

Sixth Row: Maurice Futrell, David Carlile, Austin McCubbin, Wilson Kirk, Virgil Harden, Quentin Billingsley, Francis Montgomery, Tom Boone.

Seventh Row: William Sames, English Jones, Hubert Taylor, John Kelly, Thomas Butler, R. L. Sleamaker, Charles Bartley, Walton Luttrell.

AIR CORPS CLUB

NAVY

Fall-Winter	OFFICERS	Spring-Summer
Jack Corman	Secretary	James Logan
James Flowers	Treasurer	Robert Cromwell

First Row: Carroll Brooks, Frank Weatherholt, Bradley Coffman, Dewey Brown, Bob Hill, William Hatcher, Nelson Graham, Arthur Gentry.

Second Row: Paul Garrett, Garland Dodd, Joe Connoughton, Daniel James, Charles Kimbler, Horace Knight, Max Lawerence, V. B. Fuqua.

Third Row: Talbert Mansfield, Robert Markle, Field McChesney, William Neel, Charles Parsley, Tommy Sanders, Thomas Spalding, Charles Starks.

Fourth Row: James R. Taylor, J. V. Rosser, John Taylor, James Tuggle, Walter Pudlo, H. W. Woodward, James Coleman, James Wooten.

Fifth Row: John Simpson, Fogle Godby, Stanley Weinreb, James Walters, Leonard Pryor, C. C. McMurtry, C. H. Bryant, Duncan Rose.

Sixth Row: Bill Houchens, J. C. McClellan, Lewis Carter, Stanley Miller, Stanford Miller, Clyde Poole, James Shepherd, James Gardner.

Seventh Row: Vaughn Stevens, James Topmiller, John Davis, Turner Hogan, Chalmer Embry, Glenn Hollingsworth, Elwin Edwards.

IVA SCOTT CLUB

OFFICERS

President ..... Elizabeth Hale
Vice-President ..... Minnie C. Skaggs
Secretary ..... Carol Bushong
Treasurer ..... Mary Louise Strong
Reporter ..... Mary Frances Devine
Sponsor ..... Lotta Day

CLUB ROLL

Helen Agnew
Valera Barbour
Agnes Beck
Lucy G. Beeler
Mrs. Edna Bowles
Sarah Buchanon
Carol Bushong
Martha Carter
Ila Ree Coe
Elizabeth Cowherd
Juanita Daugherty
Mary Frances Devine
Martha Dowell
Marion Dunville
Martha Jo Everett
Jeanette Frasier
Dorothy Frasier
Marjorie Garner
Claudine Guy
Elizabeth Hale
Mable Ruth Hamby
Ravenal Hensley
Doris Hunt
Rebecca Johnson
Claydean Keith
Ann Kennedy
Neva Kenner
Sue Langly
Julia Layson
Jo Ann Lewis
Clara Loewenstein
Mildrene McKinney
Claudia Mercer
Ruth Mitchell
Moninda Nunnelley
Mary Jane Peters
Matilda Price
Billie B. Purdy
Rebecca Ross
Gloria Samples
Minnie Skaggs
Jane Claire Smith
Jean Stephenson
Mary Louise Strong
Mary Todd Sullivan
Dorothy Taylor
Hazel Tuttle
Jean Wayne
Ruth Wilson

LE CERCLE FRANCAIS

"LE ROI BOIT"

Le Cercle Francais celebrates Twelfth Night with "La Fetedes Rois" and a New Year gift for French school children.

Sponsor ..... Miss Marjorie Clagett

COMMITTEES

Prose

Virginia Caldwell
Mary Sam Cox
Martha Stroud

Poetry

Jeanne Allen
Sally Edwards
Josephine Fish
Jean Crise
Rubye Avery

Planning

Janet Cowden
Rosie Jacob

Music

Omer Gosnell
Martha Stevens
Nola Ree Tinsley
Marilyn Zimmerman

Party

Martha Sam Sherrill

FRESHMAN

Maxine du Barry
Wyonia Embry
Dorothy Lancaster
Clara Ramsey
Geleta Roe
Dorothy Shelton
Ruth Travis
Justine White

CHERRY COUNTRY LIFE

First Quarter	OFFICERS	Second Quarter
Charlie Miller	President	James Moss
Charles Irwin	Vice-President	Aurel Hardison
Kathryn Allison	Secretary	Kathryn Allison
Glenn Leach	Treasurer	James Tuggle
Webster Sugg	Reporter	Juett Hogancamp
James Pennington	Doorman	R. K. Keith

CLUB ROLL

Kathryn Allison
William Birdwell
Dalton Canary
James Coleman
William Collins
Lloyd Driver
Maurice Futrell
James Hammer
Aurel Hardison
William Hatcher
Estill Hazelrigg
Juett Hogancamp
Earl Hudson
Charles Irwin
R. K. Keith
John C. Korb
Glenn Leach
Wallace McPherson
Charles Miller
Don Miller
Stanford Miller
Stanley Miller
James Moss
James Pennington
Howard Pittman
Webster Sugg
Wilford Tucker
James Tuggle
Sam Tuggle
William Wilder
Elvin Wooden

BAPTIST STUDENT UNION

OFFICERS

President	Jennie Foster
Enlistment Vice-President	Doris Hunt
Social Vice-President	Ruth Wilson
Devotional Vice-President	Mary Emma Gaddis
Secretary and Treasurer	Inez Haley
Chorister	Doris Darter
Pianist	Hope Wilky
Sunday School Representative	Margarette Huffaker
Training Union Representative	Myrtle Potts
Y. W. A. Representative	Georgia Fuller
Town Representative	Betty Topmiller
Publicity Director	Louise Cook
Reporter	Anita Daves
Magazine Representative	Geneva Lafferty

Stud
President
Vice - President
Secretary
Treasurer
Curator

io
Club

ENGLISH CLUB

First Quarter	OFFICERS	Second Quarter
Jean Grice	President	Jeanne Allen
Joe Robertson	Vice-President	Garland Dodd
Janet Cowden	Secretary-Treasurer	Janet Cowden
Marianna Melton	Sergeant-at-Arms	Joe Robertson
Josephine Fish	Reporter	Josephine Fish

CLUB ROLL

Anna Hale Adams
Helen Alexander
Jeanne Allen
Virginia Caldwell
W. J. Cannon
Mary Choncoff
Margaret Cooper
Janet Cowden
Mary Sam Cox
Bessie Cutsinger
Marjorie Davidson
Hugh Delaney
Garland Dodd
Maxine du Barry
Wyonia Embry
Jenny Foster
Margaret Fuqua
Jennie Haddix
Inez Haley
Gloria Harris
Lowell Harrison
Lena Huffaker
Marguerite Huffaker
Doris Hunt
Jaunita Yeiser
Ruth Johns
Carolyn Kimbler
Frances Leathers
Josephine Leathers
Dorothy Miller
Earl Moore
Billie Mullen
Lucile Newton
Jeanne Payne
Jane Rae
Vicky Radcliff
Frances Richards
Faith Rives
Joe Robertson
Geleta Roe
Ivan Russell
Marguerite Shacklet
Mary Smith
Elizabeth Standiford
Murelle Swindle
Ruth Travis
Tom Venable
Jean Ward
Gorden Wilson
Wilson Wood

ARTS & CRAFTS CLUB

Winter Quarter	OFFICERS	Spring Quarter
Horace Knight	President	Clyde Pool
Clyde Pool	Vice-President	Howard Thomas
Edward Ellis	Secretary	James Warren
	Treasurer	Austin McCubbin
Joseph Callis	Sergeant-at-Arms	David Rigsby
	Reporter	Edward Ellis

CLUB ROLL

C. B. Barnes
Richard Brown
Joseph Callis
H. B. Clark
Edward Ellis
Lurad England
Horace Knight
Ralph Lewis
J. C. McClellan
Austin McCubbin
Dugan Montgomery
Walter Nalbach
James Perkins
Clyde Poole
David Rigsby
Nolan Russell
L. T. Smith
Howard Thomas
James Warren
Thomas D. Zoretic

Music

COLLEGE CHORUS

OFFICERS

President ..... Virginia Price
Secretary-Treasurer ..... Marion Patterson
Librarian ..... Judy Stevens
Director ..... Claude Rose

MEMBERS

George Baird
Anita Beiler
Miriam Cooke
Geraldine Carroll
Doris Darter
Marjorie Davidson
Peggy Dukes
Audrey Eggen
Jennie Foster
Leroy Fritz
Martha Gregory
Marjorie Hankins
Frances Hildrith
Laura Jeanne Hodges
Lena Huffaker
Elaine Jennings
Mayme Johnson
Marjorie Jones
Claydean Keith
Mary Helen Larkin
Waverly Lee
Juanita Luttrell
Lillian Martin
Johnnie McCullough
Dorothy Lee Miller
Sara Moore
Lucille Newton
Mary Alice Owen
Ambrose Paluzzi
Marion Patterson
Anna Marie Porter
Henry Price
Virginia Price
Alice Gene Sale
Betty Seaver
Dorothy Shifley
Mary Smith
Judy Stevens
Martha Stevens
Marjorie Stinnett
Ruth Thomas
Betty Topmiller
Lucille Turner
Ann Vinson
Warren Walton
Ida Weidemann
Hope Wilkey

CONCERT

SONIA WOICIKOWSKA

DONALD DANE

SERIES

THE BARY ENSEMBLE

LORNA WREN
Flutist

MARY BECKER
Violinist

VIRGINIA PETERSON
Cellist

GERTRUDE BARY
Pianist

WESTERN BAND

DR. RUDOLPH R. WILLMANN
Conductor

President ..... Virginia Price
Vice-Pres. ..... Miriam Cooke
Secretary ..... Marion Patterson
Treasurer ..... Maurine Morgan
Reporter ..... Bill Winstead
Band Manager ..... Waverly Lee

PERSONNEL

CLARINET
Miriam Cooke
Leroy Fritz
Helen Henry
Jeanne Hodges
Elaine Jones
Lillian Martin
Johnnie McCullough
Marion Patterson
Virginia Price
Dorothy Shelton
Dorothy Shugart
Judy Stevens
Ida Weidemann
Leslie Woelflin

ALTO CLARINET
Waverly Lee

BASS CLARINET
Norma Jean Smith

BASSOON
Ambrose Paluzzi

ALTO SAXOPHONE
Wilda Bennett
DeVon Cunningham

TENOR SAXOPHONE
John Jewel

OBOE
Maurine Morgan
John Smith

BARITONE SAXOPHONE
Henry Price

FRENCH HORN
Wilber Baird
Joanne Dunham
N. H. Talley

CORNETS
Anita Beiler
Dois Bell
Adrian duBarry
Linda Lee Hayes
Doris Johnson
Montella Meers
Bill Winstead

BARITONE
Rebecca Ross
Lucille Turner

TROMBONE
Talbert Mansfield
Lyndol Mitchel
Jane Young

SOUSAPHONE
Bill Asher
James Coleman

STRING BASS
Betty Seaver

PERCUSSION
Jane Harris
Hall Potts
Rowena Rickets

ORCHESTRA

WILLIAM D. ALEXANDER
Conductor

VIOLIN

Leroy Fritz
James Coleman
Marion Patterson
Hope Wilkey
Doris Darter
Josephine Rigsby
Cora Jane Morningstar

VIOLA

Lucille Turner

VIOLONCELLO

Betty Seaver

CONTRABRASS

DeVon Cuningham
Wavely Lee

OBOE

Maurine Morgan
John Smith

CLARINET

Leslie Woelflin
Virginia Price
Miriam Cooke

BASSOON

Ambrose Paluzzi

HORNS

Wilbur Baird
Joanne Dunham

CORNETS

Anita Beiler
Charles Mansfield
Doris Johnson

TROMBONES

Talbert Mansfield
Lynn Mitchell

PERCUSSION

Hall Potts
Mary Helen Larkin

PIANO

Judy Stevens

MUSIC CLUB

OFFICERS

President ..... Marion Patterson
Vice-President ..... Martha Stevens
Secretary ..... Anita Beiler
Treasurer ..... DeVon Cunningham

CLUB ROLL

Anita Beiler
Miriam Cooke
DeVon Cunningham
Doris Darter
Peggy Dukes
Leroy Fritz
Marjorie Hankins
Frances Hildreth
Laura Jeanne Hodges
Lena Huffaker
John Jewell
Mayme Johnson
Elaine Jones
Nick Koenigstein
Mary Helen Larkin
Waverly Lee
Lillian Martin
Johnnie McCollough
Lynn Mitchell
Sara Moore
Ambrose Paluzzi
Marion Patterson
Anna Marie Porter
Hall Potts
Virginia Price
Betty Seaver
Judy Stevens
Martha Stevens
Marjorie Stinnett
Lucille Turner
Ida Weidemann
Hope Wilkey
Leslie Woelflin
Jane Young

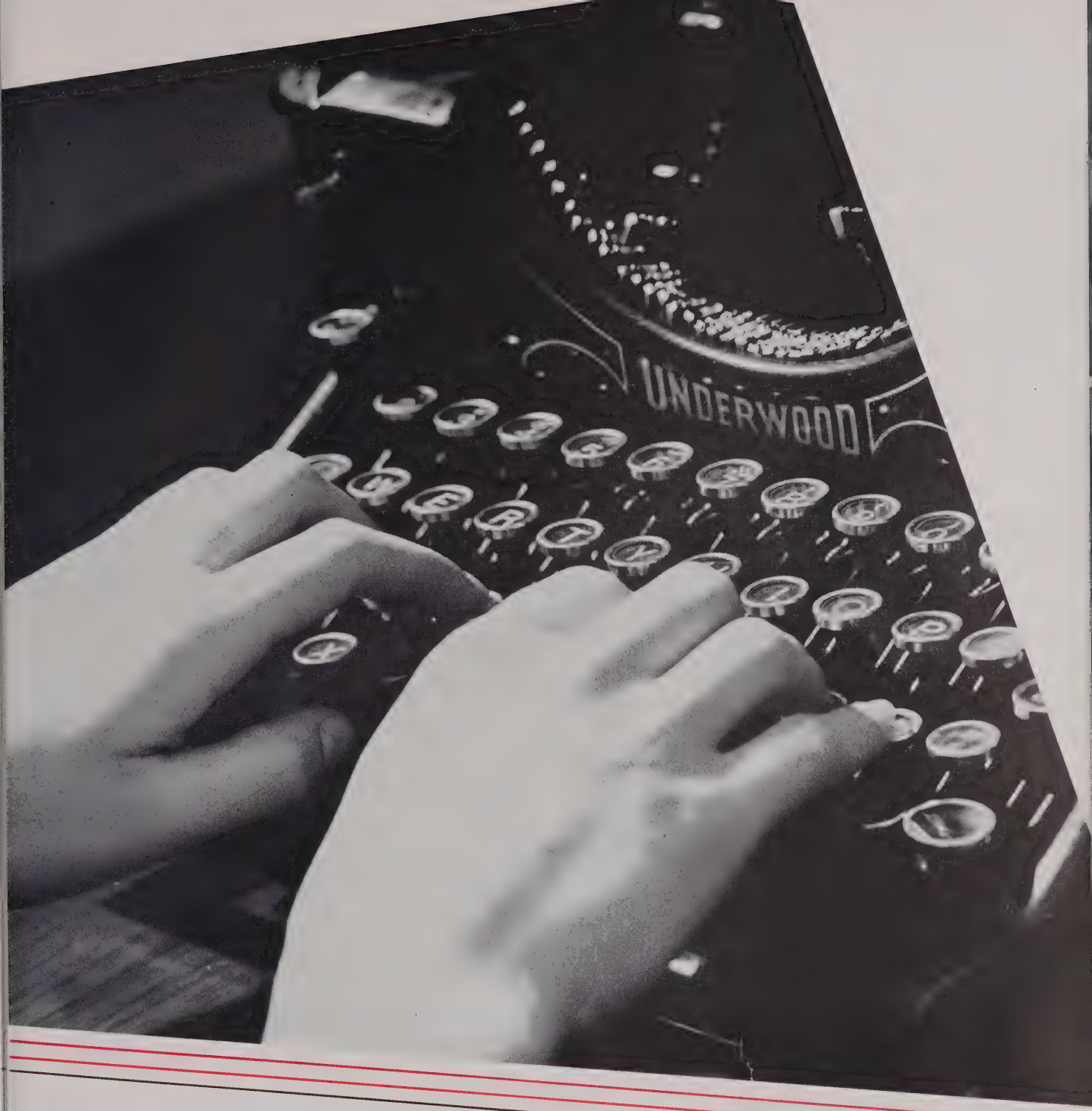

Publications

KELLY THOMPSON
Director of Public Relations

FRANCES RICHARDS
Faculty Advisor

STERETT CUTHBERTSON
General Manager

COLLEGE HEIGHTS HERALD

The College Heights Herald is the official newspaper of the Western Kentucky State Teachers College. It is published every other Friday under the general management of Sterett Cuthbertson and the staff is composed of students of the journalism classes taught by Miss Frances Richards.

Member of Associated Collegiate Press
Member of Kentucky Press Association
Represented for National Advertising by
National Advertising Service, Inc.
College Publishers Representative

420 Madison Ave. New York, N. Y.
Chicago - Boston - Los Angeles - San Francisco

Marjorie Rickman ..... Helen Henry
Editor-in-Chief ..... Business Manager
News Editor ..... Ray Shephard
Feature Editiors ..... Mary Choncoff, Field McChesney
Society Editor ..... Jo Ann Lawton
Sports Editor ..... Vernon Shuffett
Cartoonist ..... Edward Ellis
Photographer ..... Tommy Spaulding
Typist ..... Jennie Haddix

Reportorial Staff

Elaine Jennings, Ruth Phillips, Claude Bell, William B. Barnes, Martha Pollard, Clyde J. Brown, Betty Nichols, Joyce Wynn, James R. Mansfield, Jr., Tommy Boone, Lillian Choncoff, Vernon Shuffett, Jr., Frances D. Montgomery, A. Hamilton Durning, Margaret Cooper, Bill Winstead, Alan Klotter, Charles Reynolds, Roger Ganem, Robert Proctor, Margie Wade, Marion Webster, Mary Sue McNally and Jo Cottrell.

Marianna Melton ..... Circulation Manager

Entered at the Postoffice as Second Class Mail Matter
Bowling Green, Kentucky, Friday, March 29, 1946

MARJORIE RICKMAN
Editor-in-Chief

HELEN HENRY
Business Manager

EDITORIAL BOARD

REPORTORIAL STAFF

TALISMAN

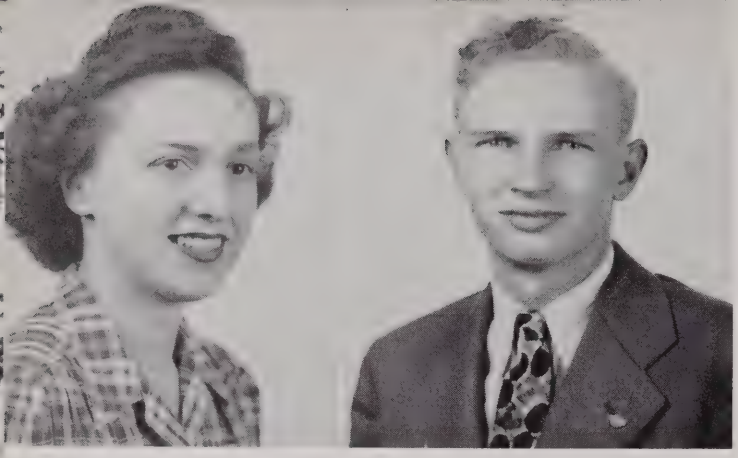

MARY CHONCOFF JAMES FLOWERS

Co-Editors

ELIZABETH HALE HELEN HENRY

Business Managers

J. R. WHITMER

Faculty Sponsor

STAFF

GLORIA HARRIS
Snapshot Editor

ROSEBUD HEATH
Art Editor

FIELD McCHESNEY
Activity Editor

LOUISE MARKHAM
Literary Editor

MARIANA MELTON
Sports Editor

DOROTHY LEE MILLER
Photographic Editor

MARTHA SHERRILL
Cardinal Editor

ALMA STEVENS
Club Editor

HARRIET TILLMAN
Feature Editor

TOM VENABLE
Military Editor

Physical Education

COACH

E. A. Diddle is one of the most successful coaches in the basketball business. "Coach" and his towel-throwing antics are known and loved by all.

ASSISTANT COACH

Ted Hornback has won a place in the hearts of all his boys and all who know him. Ted is always there with understanding, love, and guidance for those wearing the red and gray.

RED AND GRAY

GEORGE HELLER

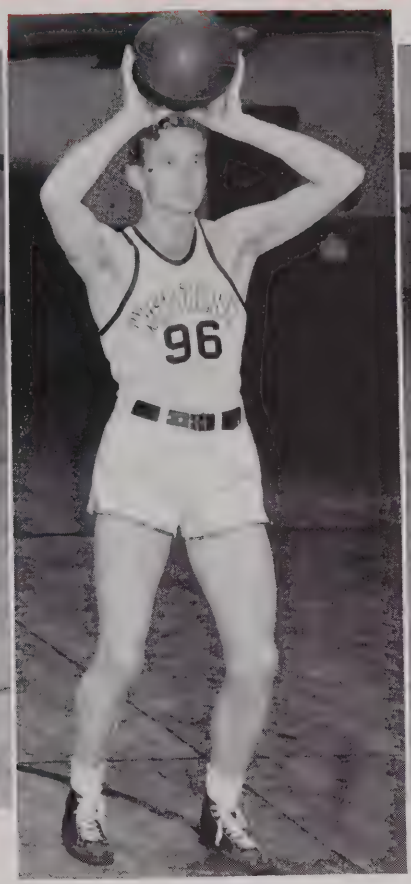

CHARLES PARSLEY

CHALMERS EMBRY

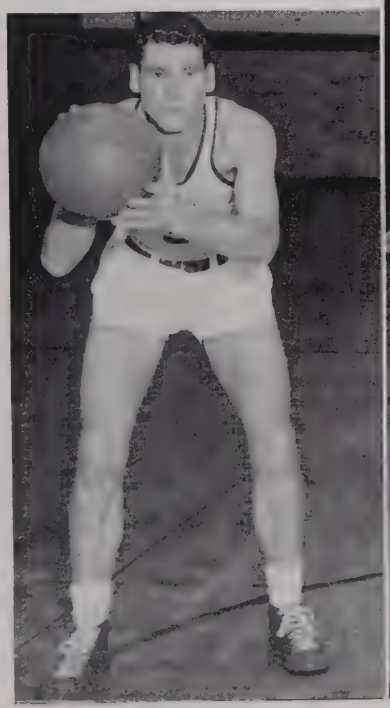

MAURICE HALE

WILLIAM KIRK

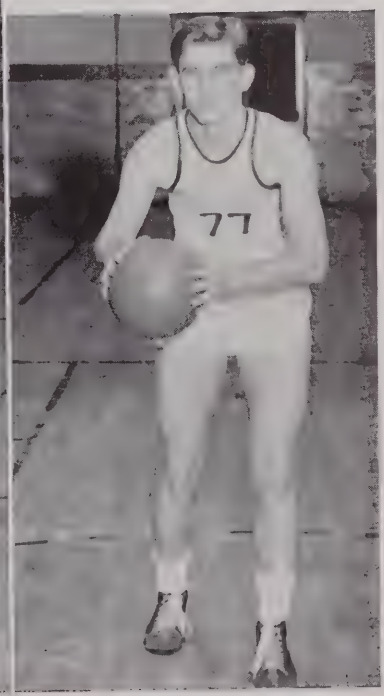

JAMES HUTER

HILLTOPPERS '45-'46

Left to right, First Row: John Taylor, Chalmers Embry, James Huter, George Heller, Carroll Brooks, Charles Parrish, Turner Hogan.

Second Row: Mgr. John Carr, Jr., Maurice Hale, William Kirk, Joe D. Johnson, Harlie Latham, Charles Parsley, Asst. Mgr. Warren McCauley.

Third Row: William Seams, Wilson Kirk, William Crafton, Charles Schaeffer, Irby Hummer.

CHEERLEADERS

Betty Joyner Anna Jo and Betty Jo Cook Harold Logsdon

1945-1946 BASKETBALL SCHEDULE

		W	O
Nov. 9	Smyrna Air Base, Smyrna, Tenn.	48	41
Nov. 13	555th AAF Base Unit, Nashville, Tenn.	52	51
Nov. 17	So. Baptist Seminary, Bowling Green, Ky.	53	35
Nov. 19	10th Inf., Camp Campbell, Ky., Bowling Green, Ky.	53	36
Nov. 22-23	Ohio Valley Tournament, Jeffersonville, Ind.		
	Miami U. of Ohio, Jeffersonville, Ind.	31	25
	Marshall College, Jeffersonville, Ind.	51	45
	Univ. of Louisville, Jeffersonville, Ind.	45	51
Nov. 29	Fort Knox, Owensboro, Ky.	64	53
Dec. 1	NATTC, Memphis, Tenn.	35	47
Dec. 6	Univ. of Arkansas, Little Rock, Ark.	46	64
Dec. 7	Univ. of Arkansas, Little Rock, Ark.	38	67
Dec. 8	NATTC, Memphis, Tenn.	40	44
Dec. 10	Southern Ill. of Carbondale, Ill., Paducah, Ky.	48	53
Dec. 14	Marshall College, Huntington, W. Va.	40	56
Dec. 15	Ohio University, Athen, Ohio		
Dec. 16	Wright Field, Dayton, Ohio	80	84
Dec. 17	Miami U. of Oxford, Oxford, Ohio	37	27
Jan. 5	Evansville College, Bowling Green, Ky.	40	44
Jan. 9	T. P. I., Cookeville, Tenn.	60	31
Jan. 12	DePaul University, Bowling Green, Ky.	43	81
Jan. 15	Eastern, Bowling Green, Ky.	35	45
Jan. 19	Murray, Murray, Ky.	27	55
Jan. 21	Vanderbilt, Nashville, Tenn.	42	29
Jan. 23	Vanderbilt, Bowling Green, Ky.	43	32
Jan. 26	Morehead, Bowling Green, Ky.	62	40
Jan. 28	Marshall College, Bowling Green, Ky.	61	49
Jan. 30	T. P. I., Bowling Green, Ky.	60	27
Feb. 2	University of Louisville, Louisville, Ky.	51	64
Feb. 6	Evansville College, Evansville, Ind.	42	53
Feb. 9	Murray, Bowling Green, Ky.	66	41
Feb. 13	University of Louisville, Bowling Green, Ky.	54	65
Feb. 16	Eastern, Richmond, Ky.	44	46
Feb. 18	Morehead, Morehead, Ky.	49	53
Feb. 21-22-23	K.I.A.C. Tournament, Louisville, Ky.		
	University of Louisville, Louisville, Ky.	43	50

REVIEW OF THE SEASON

Defending champions of both the K. I. A. C., and the S. I. A. A., the Western Hilltoppers started the 1945-1946 cage season with high hopes of retaining the title. With only one regular returning from the 1944-45 squad, uncertainty marked the formation of the new edition of the Red and Gray.

Starting with Jim Huter, veteran guard, Coaches Diddle and Hornback added three service veterans, George Heller, Chalmers Embry, Carroll Brooks, all former Topper performers, to the roster. From the welter of relatively inexperienced men, the Western mentors picked Charles Parsley, Maurice Hale, and Bill Kirk as promising performers.

With these men as nucleus the Big Red embarked on one of the most grueling schedules ever undertaken by a Western team. That they proved themselves is shown by their record. While emerging the victors in fifteen contests the Red and Grey quint dropped nineteen. Of the losses, seven were by margins of six points or less.

Two Hilltoppers, Chalmers Embry and Maurice Hale, ranked among the nation's highest scorers as the season ended, and Embry, all-time high scorer for Western, gained a berth on the K. I. A. C. All-Tournament squad.

Opening the season on November 9, the Diddlemen swept through the first four games, dropping Smyrna Air Base, the 558th. A.A.F. Base Unit, Southern Baptist Seminary, and the 10th Infantry Unit of Camp Campbell. On November 22 they journeyed to Jeffersonville, Indiana for the Ohio Valley Tournament. There the Toppers brushed past Miami Univrsity and Marshall before losing a bitter final battle to the Louisville Seacards 45-51. Snapping back to defeat Fort Knox in Owensboro, the Diddlemen slumped badly, dropping eight road games in a row, two each to Naval Air Tech Training Center of Memphis and the University of Arkansas in Little Rock, Arkansas; Southern Illinois at Paducah; Marshall at Huntington, W. Va.; Ohio U. at Athens; and Wright Field at Dayton. They pulled out of the slump to cop the last pre-holiday game, defeating Miami U. at Oxford, December 17.

Hitting the home floor again after Christmas vacation, the Bowling Green boys lost a close one to Evansville College, 40-44 on January 5 before downing the Tennessee Tech Golden Eagles in Cookeville January 9. On January 12 the Big Blue of DePaul University invaded the Western playhouse, stunning the Hilltoppers 81-43. Next the Eastern Maroons dropped the home quintet on the local floor 35-45. Taking the trail again the Westerns lost a one-sided battle to the Murray Thoroughbreds on the Purchase floor and gained a victory over the Vanderbilt Commodores in Nashville.

In a burst of brilliant court techniques, the Western men proceeded to annex four consecutive victories on the home floor, defeating Vanderbilt, Morehead, Marshall, and Tennessee Tech. Tangling with Louisville in Jefferson county Armory on February 2, the Red and Gray came out on the short end of a 51-64 count. They dropped the return match with the Evansville Aces in Evansville on February 6.

The biggest thrill of the season came to Western fans on February 9, as the Toppers bombarded the Murray five into submission, 66-41, to even the count for the season. The last three regular games were dropped to Louisville, Eastern, and Morehead.

Heading for the K. I. A. C. tourney in Louisville, the Diddlemen drew the Louisville Seacards, one of the top-seeded teams in the meet. Despite an early lead and capable performances by the locals, the Cards emerged victorious, 50-43. The K. I. A. C. title went to Eastern, by virtue of a win over Louisville in the finals.

The S. I. A. A. meet, planned for the home gym March 2-3, was cancelled, leaving the Western Hilltoppers defending tourney champions.

GLADYS PERKERSON

E. A. DIDDLE

WANDA ELLIS

THEODORE HORNBACK

MRS. LILLIAN THOMPSON

BERTIE L. REDD

ACTIV

Dance for fun

Tumbling requires practice

A study of balance

Batter up

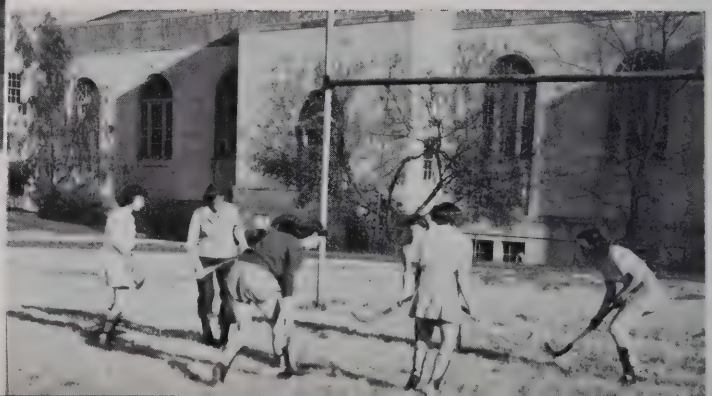

A crucial moment during a hockey game

ITIES

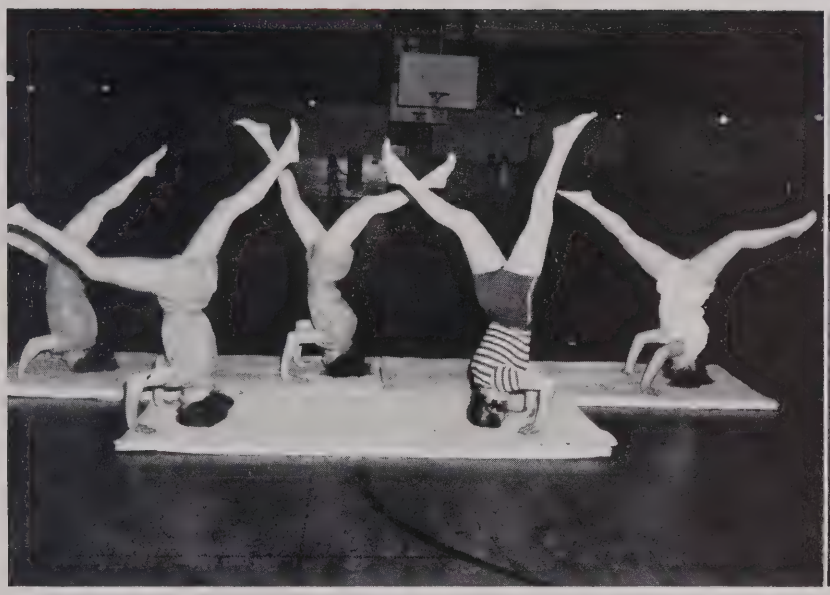

Try this some time

Develop poise and grace through dancing

Badminton may be enjoyed by everyone

Swimming is one of the best ways to exercise

Hockey is a rough, exciting game

Impressive

Where's the volleyball?

Pattern formations requires skill

Enjoy soccer by participation

Two points?

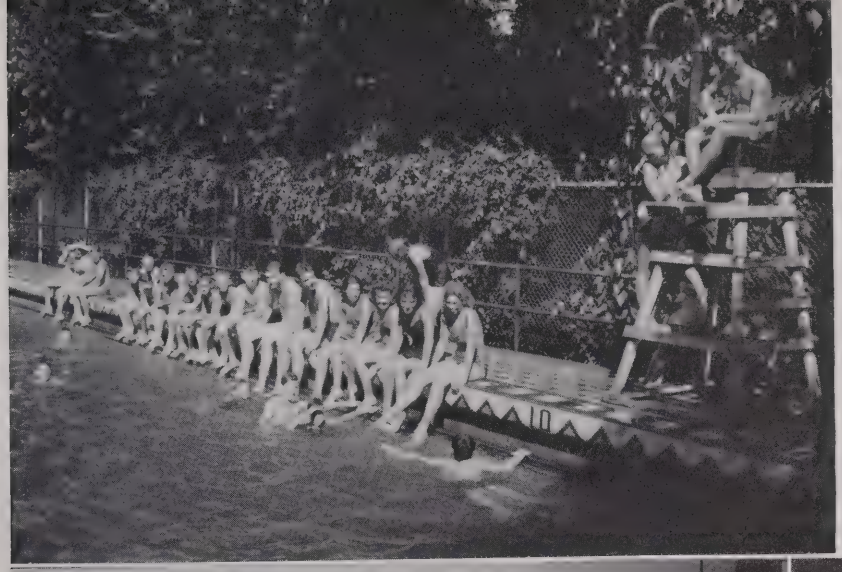

They can't be bathing beauties!

What is this called?

Loafing again girls?

Diving requires exact timing

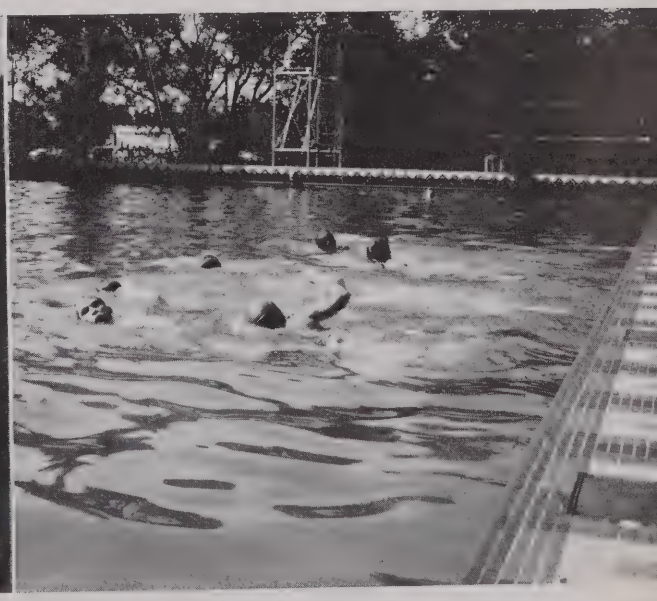

Let's make use of our pool by swimming as often as we can.

PHYSICAL EDUCATIONS MAJORS

Left to right, Front Row: Jean Basket, Gertrude Burrows, Opal Riber, Marianna Melton.

Second Row: Hilda Garner, Ruth Klein, Betty Joyner, Ellen Rickets, Martha Paxton, Betty Langley, Joan Dienes, Mary Erwin.

Third Row: Walter Chapman, Harold Hunter, Hubert Cullen, Charles Parsley, Irby Hummer, Walter Pudlo, John Taylor, Joe Howard.

Training School

SEN

Warrene Cannon

Dorothy Rose Brown

Johnny Goodman

Josephine Rigsby

Natalie Isaacson

Sue Ford

Winona Scott

Robert Dickerson

Bob McKenzie

Nyda Scott

Charlotte Causey

Joyce Murray

Margaret Williams

Ann Sugg

Mary Ann Richardson

Mary Anne Lowe

Paul Manning

Caroline Campbell

Carol Perkins

Mary Sue McNally

Gloria Binzel

W. B. Fisher

Mary Loyce Cox

IORS

Shirley Hines

Jo Ann Cottrell

Frank Loudermilk

Stella Jean Webster

Cooper Smith

Fanny Crawley

Barbara Hood

Geraldine Wilson

Doris Dalton

Mary Barber

Floyd Jefferson

John L. Robinson

Ray Manning

Billy Monahan

Evon Ashlock

Evelyn Compton

Billy Ragland

Roy Cooksey

Doris de Vasier

Dan Claypool

Jean Davidson

Marie Lyle

Ann Young

SENIORS

Billy Harris

Dorothy Horstmann

Sally Edwards

Cora Jane Morningstar

Armand King

Sue Anne McReynolds

Sam C. Cooke

Mary Jane Farmer

Inez Stagner

Dorothy Cline

Jean Martin

Minnie Campbell

Virginia Bean

Maxine Belk

David Lockhart

Wilroy Coleman

Betty Jean Coates

Nina Snell

JUNIORS

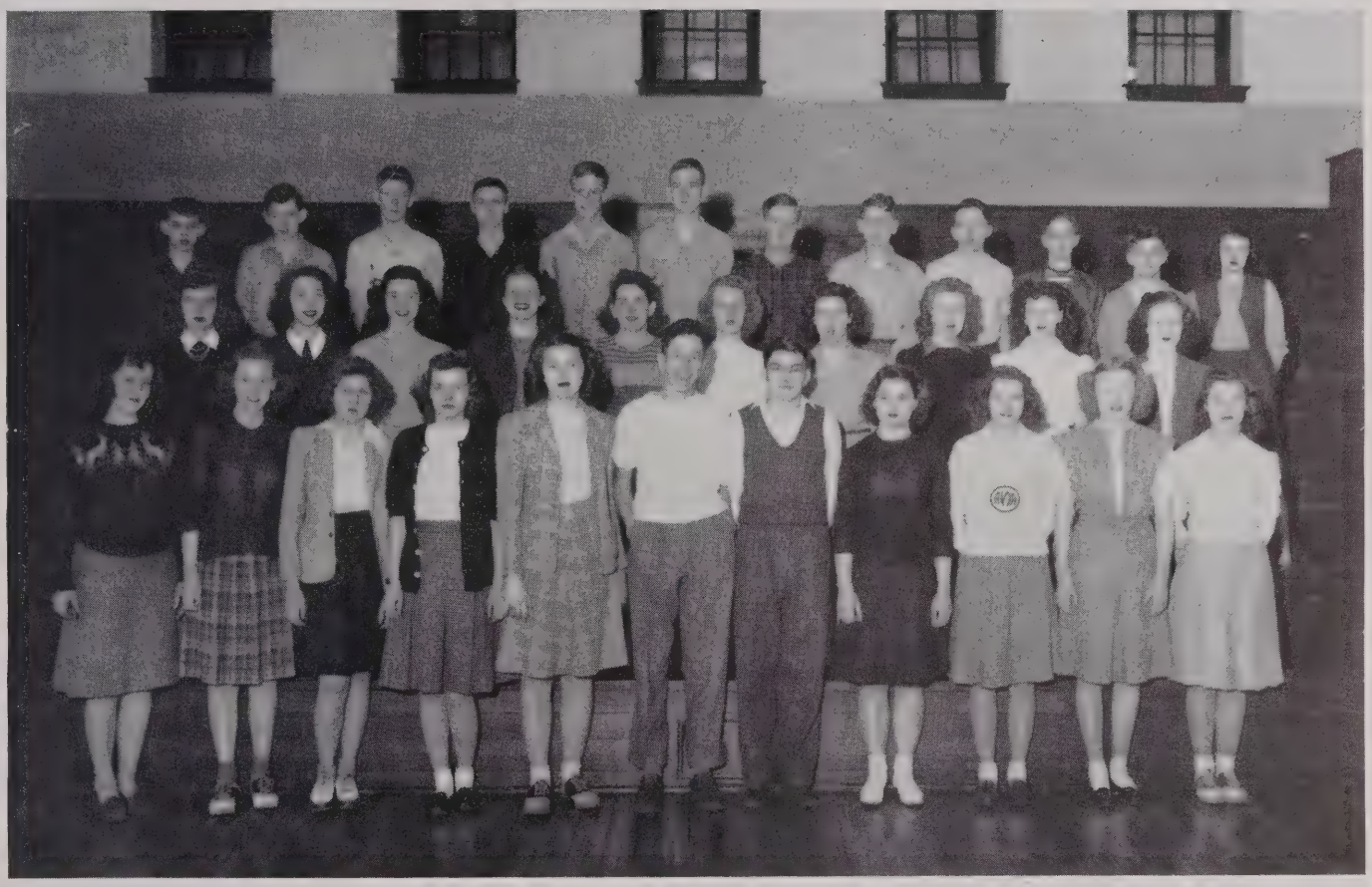

First Row: Ruth McKenny, Elizabeth Marshall, Doris Moyers, Jeanne Broadus, Margaret Schroer, Billy Hoyt, Tommy Perkins, Louise Franklin, Joan Monahan, Beulah Rhea Ennis, Martha Fox.

Second Row: Henrietta Hill, Mariann Dougherty, Grace Lane, Cherry Williams, Mae Anna Terrell, Betty Anne Mason, Mildred Marks, Sarah Long, Virginia Baird, Juanita Vance.

Third Row: Junior Gibbs, Hobdy Perkins, Tommy Smith, Eddie Diddle, Kenneth Fleenor, Tommy Redford, Melvin Adamson, Douglas Hargett, Jerry Gowman, David Cooksey, Anthony Warden, Betty Wilkins.

SOPHOMORES

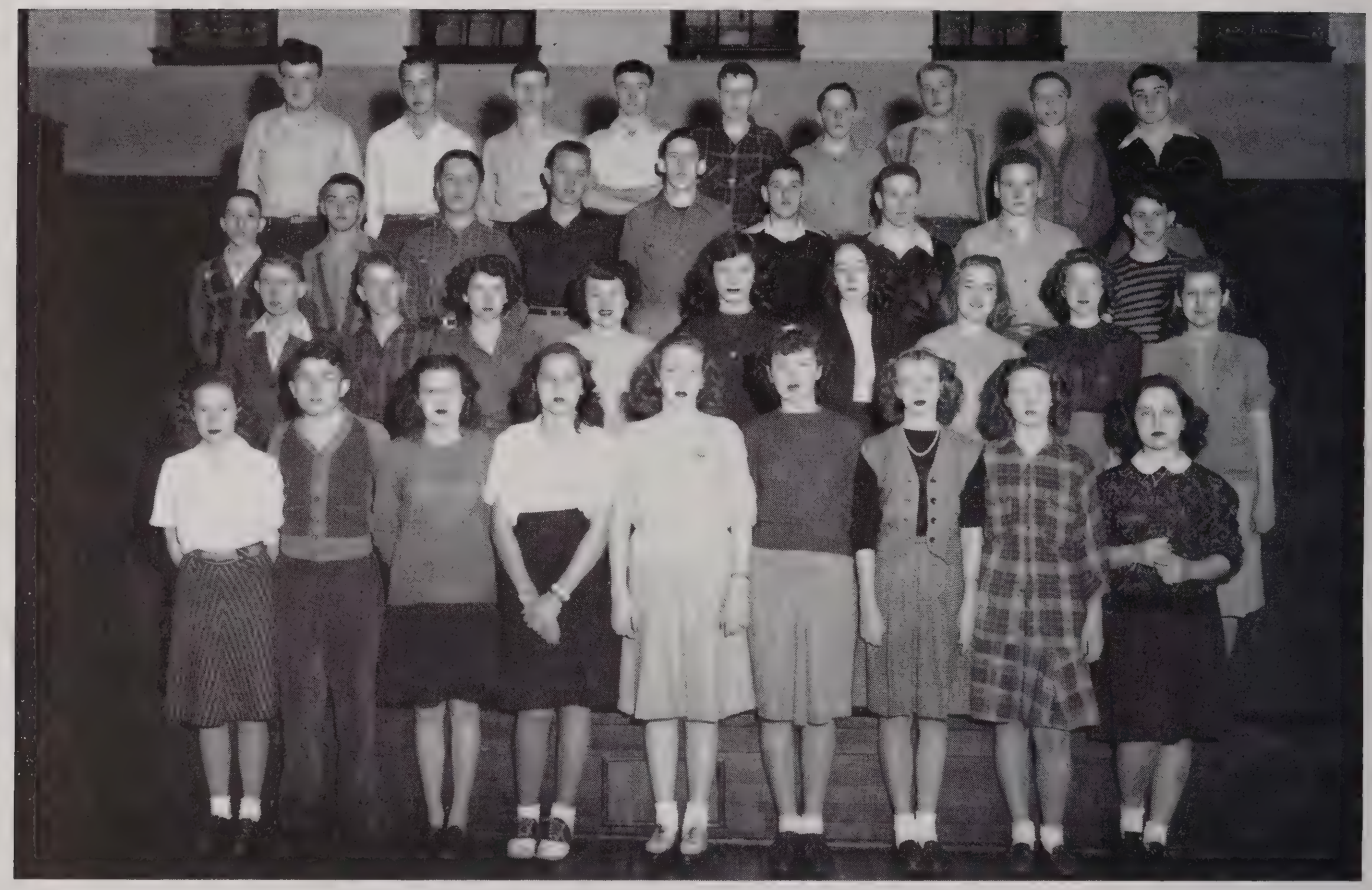

First Row: Estelle Easley, Kenneth Tackett, Joyce Jefferson, Barbara Fox, Evelyn Strong, Nelda Thompson, Leta Mae Kerr, Leola Still, Annette Norman.

Second Row: Charles Spencer, Ralph Manning, Betty Manning, Betty Williams, Christine Sadler, Judith Griffin, Alice Smith, Juanita Thompson, Agnes Vallely.

Third Row: Jimmie Hyde, Edwin Whittaker, Gene Hanks, Earl Ashlock, O. E. Schow, Horace Miles, Tessie Harris, Robert Richardson, Larry Ireland.

Fourth Row: Billy Cherry, Fred Potter, Gene Manning, Donivan Church, Bobby Shields, Bobby Marshall, Richard Cox, Al Smith Wiley, Jesse Kimbrough.

FRESHMEN

First Row
Barbara Harrison
James Manning
Jerry Manning
Earnest McPherson
Charles Kessinger
Robert Meadow
Wayne Patterson
Tom Edwards
Frances Lawrence

Second Row
Betty Gardner
Juleda Sandidge
Beatrice Reels
Marie Lloyd
Joe Larmon
Lucille Franklin
Harvey Stiles

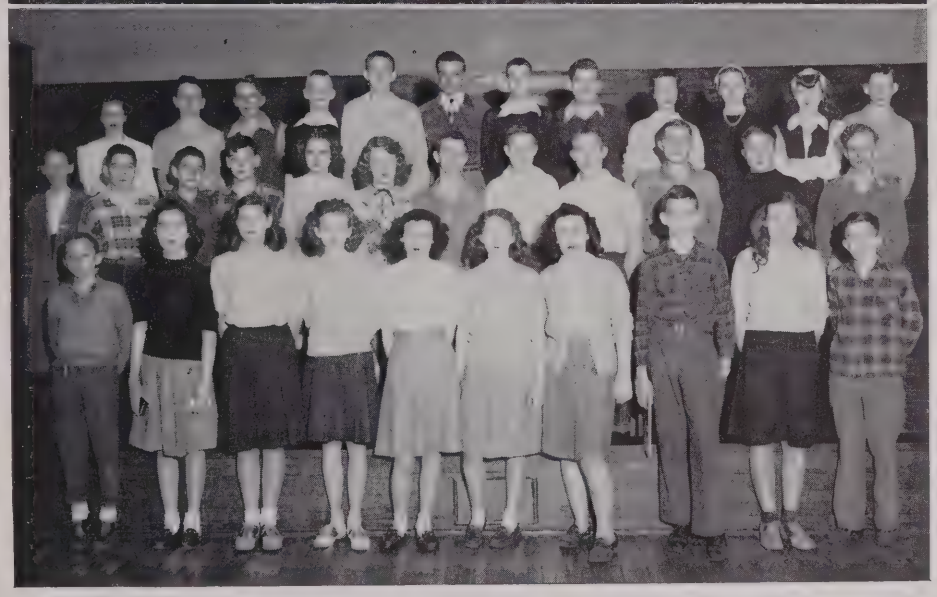

Third Row
Barbara Terry
Rhea Lazarus
Ted Hornback
June Garrot
Betty Anne Schroer
Jane Johnson
Nancy Williams
Jimmie Johnson
Loretta Sandidge

First Row
Julian Manning
Mary Creek
Marianne McGinley
Mercil Evans
Betty Jean Snell
Mary Catharine Bolles
Camille Miller
George Gibbs
Fay Maxey
Gates Dodson

Second Row
Johnnie Wilson
J. Carl Causey
Joe Dougherty
Larry Williams
Donna Brannaman
Shirley Ennis
David de Vasier
Bobby Barr
James Bratton
Robert Moyers
Richard Butler
Wendell Walton

Third Row
Betty Carter
Paul Adams
Harold Cannon
John Coleman
Bobby Coates
Frank Newman
Ward Coleman
Billy Cole
Mary Jo Diddle
Suzanne Broadus
Alma Davis
Dale Stahl

CHORUS

First Row: Leta Mae Kerr, Nancy Lee Holman, Mary Catharine Bolles, Shirley Ennis, Betty Carter, Betty Gardner, Mr. Otto Mattei (director), Annette Norman, Grace Lane, Nadine Ford, Mary Sue McNally, Ann McKeel.

Second Row: Grace Constant, Nyda Scott, Delores Hill, Barbara Tucker, Nancy Williams, Suzanne Broadus, Barbara Fox, Betty Anne Schroer, Jane Johnson, Betty Wilkins, Barbara Terry, Barbara Stevens.

Third Row: Martha Sue Richardson, Mary Anne Lowe, Marian Adams, Henrietta Hill, Mary Hart Coleman, Mariann Dougherty, Dorothy Rose Brown, Josephine Rigsby, Warrene Cannon, Jean Bradford, Carolyn Campbell, Norma Boster.

Fourth Row: Jeanne Broadus, Alice Smith, Betty Jean Coates, Shirley Hines, Cherry Williams, Jean Martin, Betty Anne Mason, Barbara King, Marilyn James, Betty Jo Hunt, Margaret Schroer.

Fifth Row: Gilbert Smith, Ted Hornback, Bob McGinley, O. E. Schow, Horace Miles, Larry Ireland, Cooper Smith, Sam Cooke, Frank Loudermilk, Tessie Harris, Larry Graham, Robert Richardson.

CARDINAL BASKETBALL SQUAD

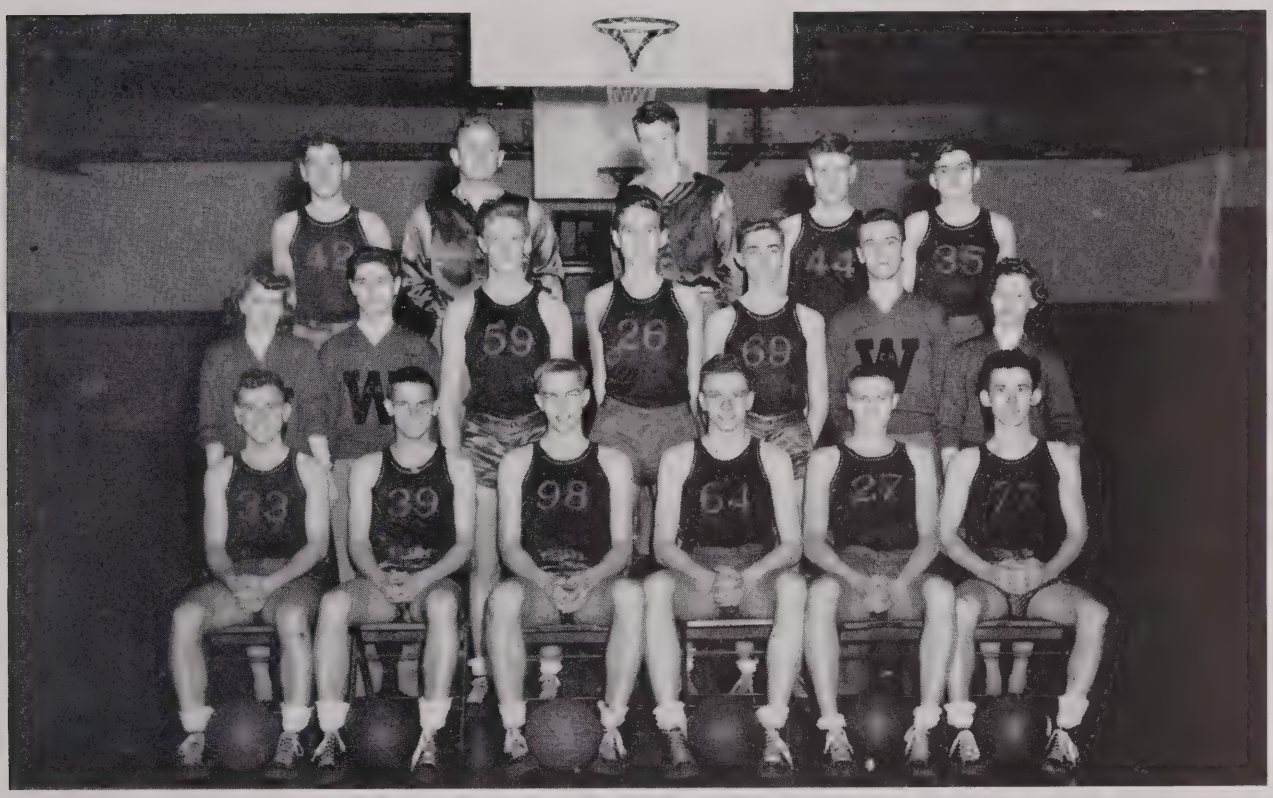

First Row: W. B. Fisher, Johnny Goodman, Sam Cooke, Frank Loudermilk, Eddie Diddle, Bruce Slate.

Second Row: Barbara Hood (cheerleader), Billy Harris (cheerleader), Kenneth Fleenor, Tommy Redford, Cooper Smith, Wilroy Coleman (cheerleader), Mary Ann Richardson (cheerleader).

Third Row: Horace Miles, Mr. Ted Hornback (coach), Hobdy Perkins (manager), Tessie Harris, Thomas Perkins.

1945 BASKETBALL SCHEDULE 1946

	CH	OP		CH	OP
Daviess County	34	21	Simpson County	45	31
Scottsville	45	13	Glasgow	46	18
Nortonville	65	19	Russellville	46	24
Leitchfield	58	36	Nortonville	60	22
Leitchfield	47	41	Simpson County	46	24
Russellville	34	16	London	41	30
Daviess County	44	21	Glasgow	34	24
Scottsville	34	29	Greenville	37	24
Greenville	26	34	Bolton High	64	15
Calhoun	43	18	Calhoun	35	28

17th District Tournament			5th Regional Tournament		
North Warren	63	13	Marrowbone	51	34
Bowling Green High	41	28	Franklin (final)	42	28
South Warren (final)	52	33			

Kentucky State Tournament

Vicco	47	35	Valley (quarter-final)	31	36

College High beats Greenville

Eddie scores for College High

Sidelines

College High wins the 17th District Tourney

T E — A M

Looks good, does't it?

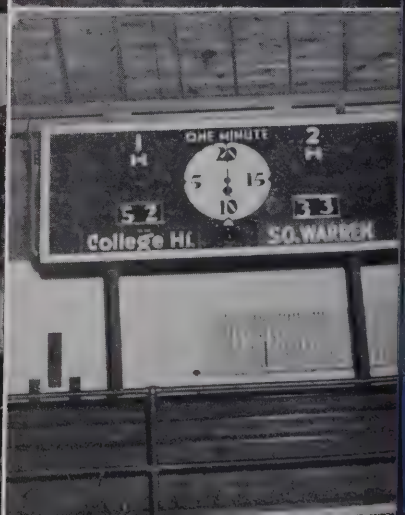

Western at Play
And at Work

FRESHMAN RECEPTION

SADIE HAWKINS

AND MUSIC PARTY

HALLOWE'EN AND XMAS

FACULTY AT WORK

BIOLOGY LABORATORIES

FACULTY AT WORK

MANUAL ARTS

GEOGRAPHY

HOME EC

ON AND OFF CAMPUS

FEDERAL HOUSING

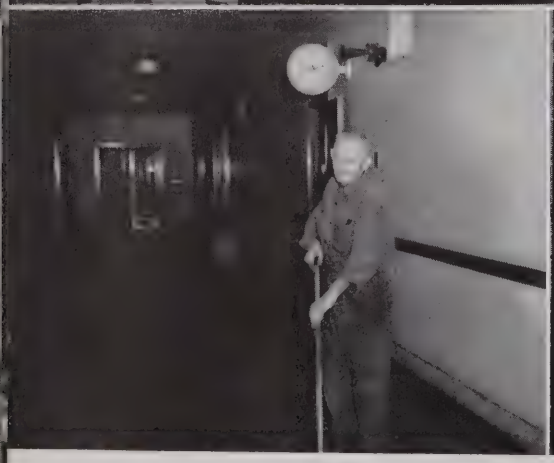

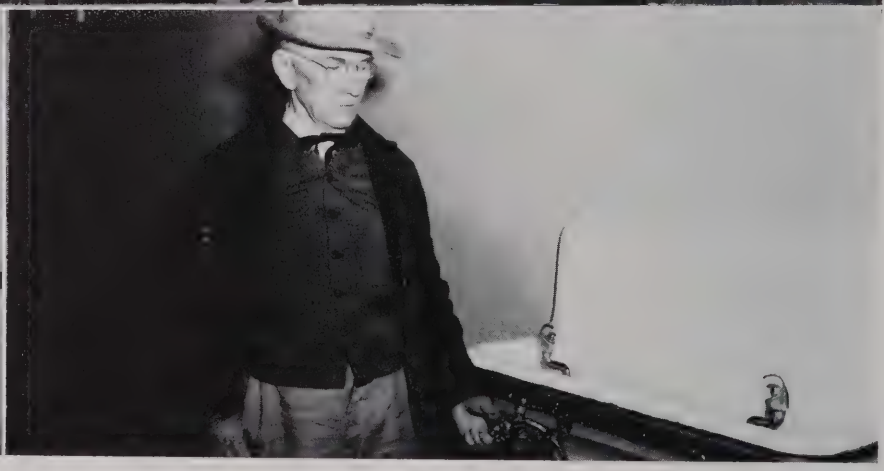

THESE BELONG

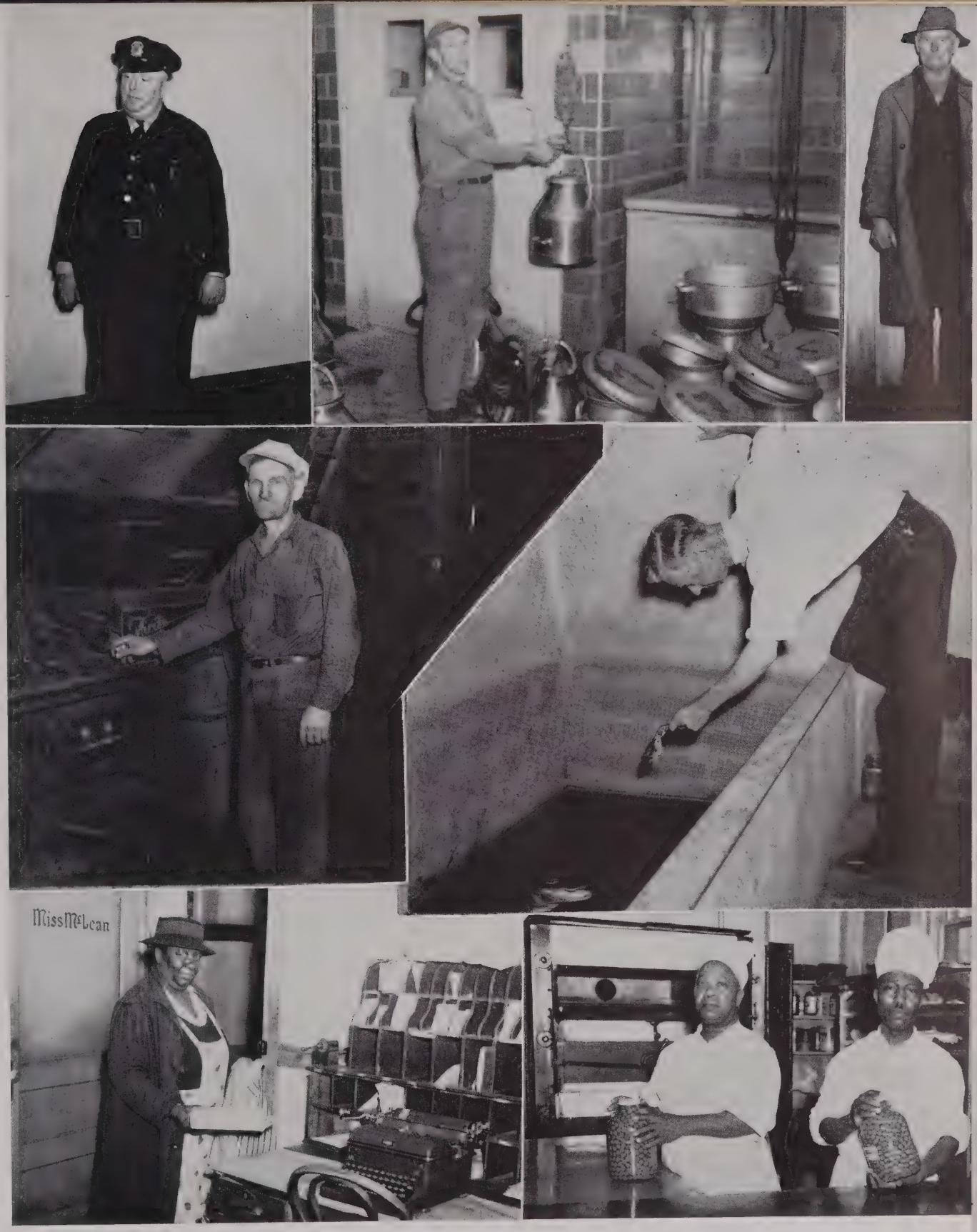

TO WESTERN

REMEMBER
THESE
SOME

Beer

Line

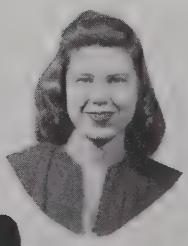

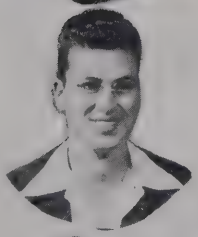
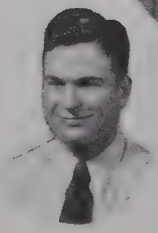

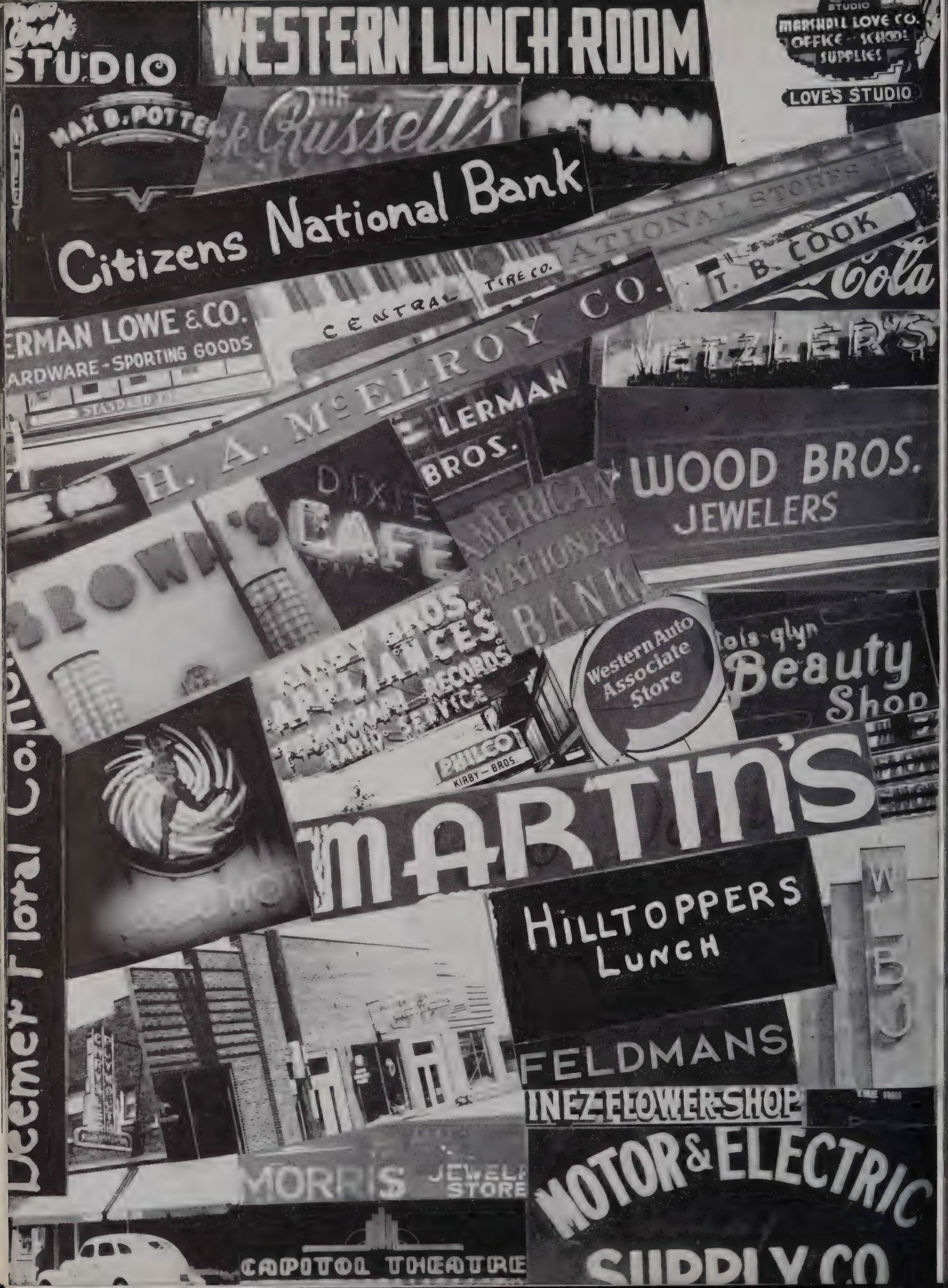
STUDIO
WESTERN LUNCH ROOM
STUDIO
MARSHALL LOVE CO.
OFFICE - SCHOOL SUPPLIES
LOVES STUDIO
MAX B. POTTER
THE Russell's
Citizens National Bank
NATIONAL STORES
T. B. COOK
Cola
ERMAN LOWE & CO.
ARDWARE - SPORTING GOODS
CENTRAL TIRE CO.
McELROY CO.
METZLERS
H. A.
LERMAN BROS.
WOOD BROS.
JEWELERS
DIXIE CAFE
AMERICAN NATIONAL BANK
Western Auto Associate Store
Lois-glyn Beauty Shop
RECORDS
PHILCO
KIRBY — BROS.
MARTIN'S
HILLTOPPERS LUNCH
FELDMANS
INEZ FLOWER SHOP
MOTOR & ELECTRIC
SUPPLY CO.
MORRIS JEWELR STORE
CAPITOL THEATRE
Deemer Floral Co.

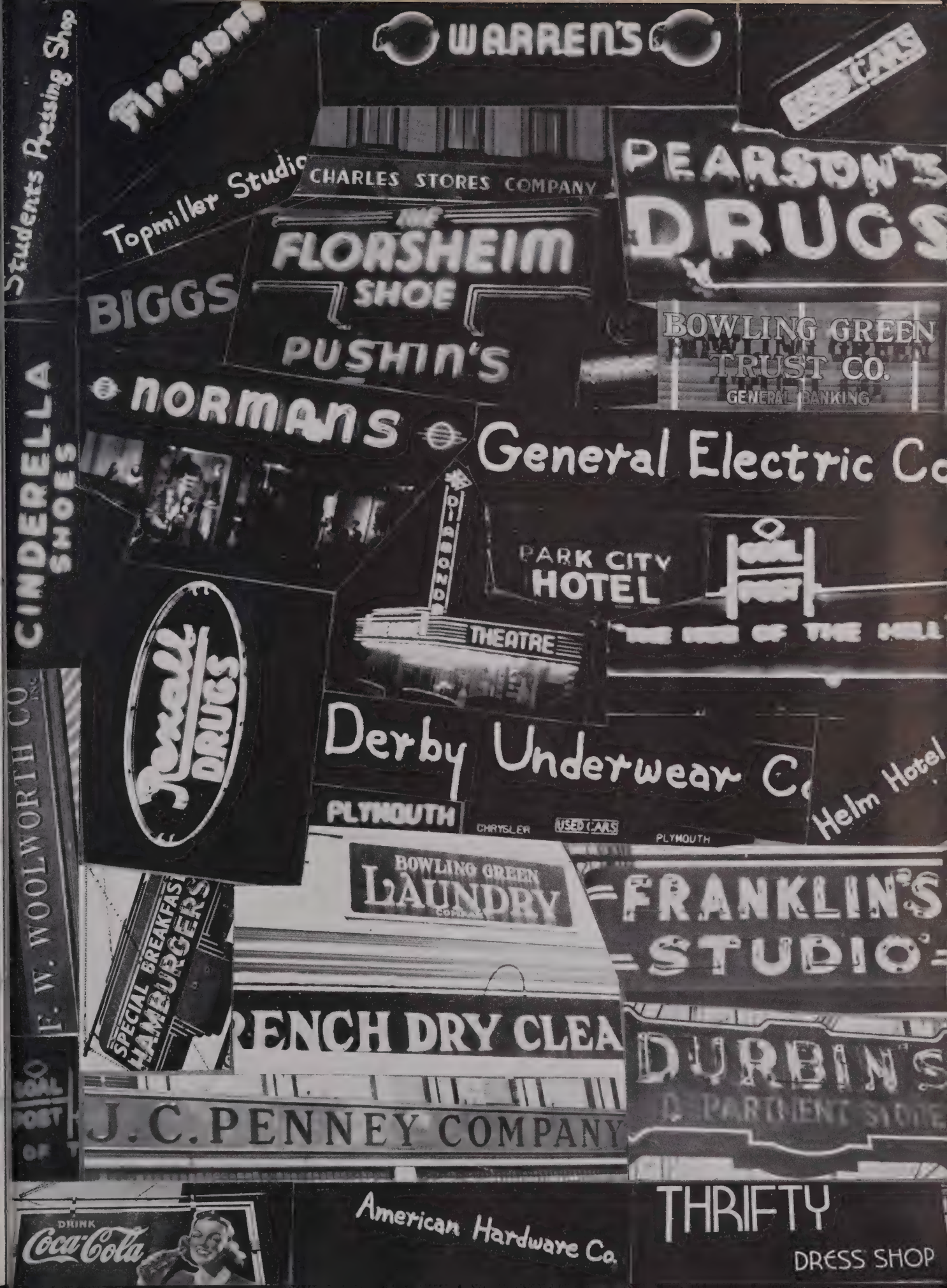
Students Pressing Shop
WARREN'S
USED CARS
Topmiller Studio
CHARLES STORES COMPANY
PEARSON'S
DRUGS
THE FLORSHEIM SHOE
BIGGS
PUSHIN'S
BOWLING GREEN TRUST CO.
GENERAL BANKING
NORMANS
General Electric Co
CINDERELLA SHOES
PARK CITY HOTEL
THEATRE
Jewell DRUGS
Derby Underwear C
Helm Hotel
PLYMOUTH
CHRYSLER
USED CARS
PLYMOUTH
F. W. WOOLWORTH CO. INC.
BOWLING GREEN LAUNDRY
FRANKLIN'S STUDIO
SPECIAL BREAKFAST HAMBURGERS
RENCH DRY CLEA
DURBIN'S
DEPARTMENT STORE
J. C. PENNEY COMPANY
DRINK Coca-Cola
American Hardware Co.
THRIFTY
DRESS SHOP

The Staff Extends Its Appreciation to these Advertisers

WOOD BROS. JEWERLY CO.

Allen Motor Co.

Metzler's Men's Store

NORMAN'S

Park City Hotel

Cinderella Shoe Shop

PEARSON'S DRUG CO.

Thrifty Dress Shop

WESTERN LUNCH ROOM

Kirby Brothers

Students Pressing Shop

PUSHIN'S DEPARTMENT STORE

Inez Flower Shop

Morris Jewelry Co.

THE UNIVERSITY INN

American National Bank

FRANKLIN STUDIOS

Hill's Firestone Store

Feldman's

DEEMER FLORAL CO.

Biggs Furniture Co.

Western Auto Associate Store

DURBIN'S

Snappy Shoppe and Snack Shack

Coca-Cola Bottling Works

Helm Hotel

HILLTOPPERS LUNCH

Topmiller Studio

Bowling Green Bank and Trust Co.

Louis Glyn Beauty Shops

MOTOR & ELECTRIC SUPPLY CO., INC.

GENERAL ELECTRIC CO., INC.

Ken-Rad Division, Bowling Green Tube Works

J. C. PENNY CO.

F. W. Woolworth Co.

National Stores

BOWLING GREEN LAUNDRY

American Hardware Co.

FARMER'S SUPPLY CO., INC.

T. B. Cook Grocery

CITIZENS NATIONAL BANK

Charles Stores Co.

DERBY UNDERWEAR CO., INC.

Dixie Cafe

Marathon Oil Service Co.

CAPITOL & DIAMOND THEATRES

Jack Russell's Hat and Dress Shop

Standard Farm Stores

BROWN'S ICE CREAM CO.

Max B. Potter

GOAL POST

Marshall Love and Co.

Photo Craft Studios

MARTIN'S

Central Tire Company

H. A. McELROY CO.

Warren's Men's Store

Herman Lowe and Company

CARPENTER-DENT-SUBLETT DRUG CO.

Lerman Bros.

Radio Station WLBJ

INDEX

Acree, Margie 67
Adams, Anna Hale....108
Adams, Choran 100
Adams, Marian 144
Adams, Marie 28
Adams, Paul 143
Adamson, Melvin 149
Adcock, Norma Jean....56, 96
Agnew, Helen 65, 102
Agnew, Richard 25, 89
Akin, Mildred 96
Alexander, Helen 108
Alexander, William 28
Allen, Jeanne 50, 103, 108
Allen, Lewis Noble....36, 97, 91, 100
Allison, Katheryn 64, 104
Amberson, Patricia 67, 95
Anderson, Frances F....27, 97
Asher, Bill 68, 114
Ashley, Earlene 67
Ashlock, Earl 142
Ashlock, Evon 139
Askew, David 69
Atkins, Charles D....50
Atterberry, James L....8
Avery, Mrs. D. R....51, 103

Babb, Eleanor 66
Bacon, Brasher C....100
Bailey, J. C....65
Baird, George Wilbur....101, 114, 115
Baker, Marvin 29
Banks, Evelyn 70, 79
Barber, Mary 139
Barber, Raymond H....91
Barbour, Valeria 49, 102
Baird, Virginia 141
Barnard, Ethel 32
Barnard, Carrol W....49
Barnes, Carl B....28, 109
Barnes, Mary Shaw....48, 51, 77
Barron, Sarah W.
Bartley, Charles 93, 100
Baskett, Jeanne 56, 136
Bassett, William R....7
Beck, Agnes 36, 102
Beeler, Lucy Green....67, 102
Beiler, Anita 58, 111, 113, 115
Belk, Maxine 140
Bell, Doris 63, 114
Bell, Louise 67
Bell, Walter Harned....9
Bennett, Joseph 71
Bennett, Wilda 63, 114
Billings, M. L....25, 96
Billingsley, Quentin 100
Binzel, Gloria 138
Bird, Andrew 69
Birdwell, Casette 96
Birdwell, William 104
Blackwell, Betty 51
Blackwell, Thomas B....8
Blalock, David 51
Blakeley, Mary Lloyd....36, 98
Bleicher, Matt 70
Blewett, Doris 49
Boggess, Nelda 58
Bolles, Mary Catherine....143, 144
Boone, Thomas 57, 93, 95, 100
Boster, Norma 144
Bough, Harold 71
Bowers, Hubert 51
Bowles, Mrs. Edna Hays....28, 102
Bradford, Jean 144
Brand, Mrs. Ora....24
Brannaman, Donna 143
Branson, Iva 59
Britton, Ruth 67
Broadus, Jeanne 141, 144
Bratton, James 144
Brooks, Carrol 61, 62, 126
Brown, Clyde 37
Brown, Cristabel
Brown, Devon 101, 91
Brown, Dorothy Rose....138, 144
Brown, Richard 45, 109
Brown, William C....57
Bryant, Charles 46, 96, 97, 101
Buchanan, Sarah 56, 102
Burbank, Edna K....96
Burcham, Kathryn 63
Burden, Gardner 57
Burkhead, Harold 10
Burnette, Alma 57, 95
Burris, Anna Pearl....59
Burrows, Gertude 58, 136
Bush, Ralph 8
Bushong, Mrs. W. R....36, 86, 102
Butler, Richard 141
Butler, Thomas R....36, 100

Caldwell, Virginia R....37, 103, 108
Callas, John J....37
Callis, Joseph 107
Calloway, James E....37, 97
Campbell, Caroline 138, 144
Campbell, Mary 66
Campbell, Minnie 140
Canary, Dalton 70, 100, 104
Cannon, Wilbur....99, 100, 110
Canon, E. H....22, 61
Canon, Warrene 138, 144
Carlisle, David 70, 100
Carmichal, John 65, 61
Carr, Thomas 70
Carroll, Geraldine 67, 111
Castler, Thomas Elwood....63
Carter, Betty 143, 144
Carter, Lewis D....101
Carter, Margaret
Carter, Martha 102
Causey, Charlotte 138
Causey, J. Carl....143
Chapman, Walter 100, 136
Chaney, Kenneth 8
Cheek, Frank 69
Cheek, Mary 143
Cherry, Bill 142
Cherry, Mrs. T. C....27
Chisholm, Mary 28
Choncoff, Mary 35, 36, 79, 86, 108, 97, 104
Church, Donivan 142
Church, Nancy 59
Churchill, Marie 32
Clagett, Marjorie 28, 103
Clark, Ethel 32
Clark, H. B....109
Clark, Harold Dean....6
Clark, Richard Jenkins....8
Claypool, Dan 139
Cline, Dorothy 140
Coates, Betty Jean....140, 144
Coates, Bobby 143
Coe, Ila Ree....65, 102
Coe, Ruby 59
Coffin, Monty 54, 56, 93
Coffman, Bradley 101
Cole, Mrs. Alma Noel....71
Cole, Billy 141
Cole, Mary I....27
Coleman, Cliff 62
Coleman, James 101, 104, 114, 115
Coleman, John 143
Coleman, Mary Hart....144
Coleman, Ward 143
Coleman, Wilroy 140, 145
Collins, William 68, 91, 104
Compton, Evelyn 139
Conaster, Evelyn 55
Connoughton, Joe 101
Constant, Grace 144
Cook, Amy 59
Cook, Anna Jo....59, 127
Cook, Betty Jo....56, 127
Cook, Mrs. Florence C....36, 96
Cook, J. Clifton....46
Cook, Louise 56, 103
Cooke, Marian 49, 111, 114, 116
Cooke, Sam 140, 144, 145
Cooksey, David 141
Cooksey, Roy 139
Coombs, Elizabeth 23
Cooper, Margaret 56, 108
Copeland, John David....66, 90
Corbett, James 63, 90
Corman, June 67
Corman, William J....37, 93, 100
Cornwell, Harold R....9
Cotton, Gloria 50, 96
Cottrell, Jo Ann....139
Cowden, Janet 36, 98, 103, 108
Cowheard, Elizabeth 68, 102
Cox, Elizabeth 66
Cox, Mary Loyce....38
Cox, Mary Sam....36, 102, 103
Cox, Richard 142
Crafton, Charles W....91
Crafton, William 124
Craig, G. G....25
Craig, Gavin G., Jr....10
Craig, W. J....23
Crawford, Robert 62, 36, 97
Crawley, Fanny 139
Cromwell, Robert O....91, 100
Crowe, Jesse Crawford....36, 97
Crown, Bonnie 69
Cullen, Hubert 134
Cunningham, DeVon 114, 115, 116
Curtsinger, Bessie B....38, 108
Cuthbertson, Sterrett 23, 118

Daggit, George 28
Dalton, Doris 139
Dalton, Sidney 28
Darter, Doris Mae....37, 86, 105, 111, 115, 116
Daugherty, Juanita 63, 102
Daves, Anita 55, 105
Davidson, Jeam 139
Davidson, Marjorie Lee..63, 108, 111
Davis, Alma 143
Davis, John 101
Davis, Sarah 27
Davis, Francis 45, 96
Dawson, Davy Lee....62
Dawson, James 67
Day, Jack R....62, 90, 93
Day, Lotta 25
Dempsey, Wilfred 65
DeLawdson, Sara 69
Delany, Hugh 51, 97, 108
Denman, Clarence P....27, 97
De Vasier, David....143
De Vasier, Doris 139
Devine, Mary Frances....37, 102
Dickerson, Mary 63

INDEX

Dickerson, Robert 138
Dickey, Lois 24
Diddle, Ed 28, 124, 128
Diddle, Eddie 144, 145
Diddle, Mary Jo 143
Dienes, Joan 50, 136
Dodd, Garland V. 37, 101, 108
Dodson, Dorothy 64
Dodson, Gates 141
Dooley, Glenn 27, 95
Dossett, Frances 50, 96
Dougherty, Bob 68
Dougherty, Hugh 62
Dougherty, Joe 143
Dougherty, Marion 141, 144
Douglas, Nancy 66
Dowell, Martha 62, 102
Downer, James Garnett 6
Downing, Frank 100
Drake, James R. 71
Drew, Nancy 50
Driver, Lloyd 104
DuBarry, Adrain 70, 90, 114
DuBarry, Maxine 49, 103, 108
DuVall, Mary Lucille 51
Dukes, Peggy 63, 111, 116
Duncan, Mary Virginia 56, 93
Dunham, Jeanne 115
Dunham, Jo Ann 63
Dunville, Marion 102, 70
Dwyer, Mary Evelyn 64

Easley, Estelle 142
Eaton, Mary Frances 32
Edmiston, John 6
Edwards, Sally 103, 140
Edwards, Tom 143
Egbert, Ercell Jane 27, 97
Egerton, Anne 68
Eggen, Audrey 67, 111
Ellis, Edward E. 48, 50, 109, 100
Ellis, George W. 9
Ellis, Wanda 28, 128
Embry, Arpy Belle 44
Embry, Chalmer 50, 74, 125, 126
Embry, Charles Ray 8
Embry, Jean Ampton 62
Embry, Lois 68
Embry, Novelle 96
Embry, Wyonia 56, 103, 108
England, Lurad 109
Ennis, Beulah Rhea 41
Ennis, Shirley 143, 144
Ennis, William F. 111, 70
Erwin, Mary Allcock 50, 134
Eskridge, Verne 93, 100
Evans, Mercil 143
Everett, Martha Jo 57, 102
Ewan, Avery 8

Farley, Mary W. 66
Farris, Robert 69
Farmer, Mary Jane 40
Fergerson, James 6
Ferrell, Mrs. Ellen 23
Fish, Josephine 51, 103
Fisher, W. B. 136, 143
Fleenor, Kenneth 141, 145
Flowers, James 37, 97, 100, 120
Flowers, Jean 59
Forbes, Robert 49, 100
Ford, Mary Lee 70
Ford, Mrs. M. C. 32
Ford, Nadine 144
Ford, Sue 138
Foster, Jenny 55, 105, 108, 111
Fox, Barbara 142, 144
Fox, Martha 141
Franklin, Louise 141
Franklin, Lucille 143
Fraser, Beulah 96
Frasier, Dortha 62, 102
Frasier, Jeanette 49, 102
French, Emma Jean 59
Friend, Margie 58
Fritz, Leroy 100, 111, 114, 115, 116
Froedge, Evert Murrell 37, 93, 100
Fuller, Georgia Belle 50, 84, 97, 98, 105
Fuqua, Margaret 50, 98, 101, 108
Futrell, Maurice 100, 104

Gaddis, Mary Emma 56, 105
Gardner, Betty 143, 144
Gardner, James 91, 101
Garner, Hilda 56, 136
Garner, Marjorie Ree 38, 86, 102
Garrett, Charles Irving 7
Garrett, Harvey 54, 57
Garrett, Paul Ellis 101
Garrett, Paul L. 19, 20
Garrett, Ryland 70, 91
Garrison, Lucien Neal 7
Garrot, June 143
Gentry, Arthur 101
Gentry, Lois 70
George, Betty Lou 35, 38, 86, 93, 95
Gibbs, George 143
Gibbs, Junior 141
Gilmore, Frances 32
Givens, John Morton 9
Godby, Fogle 101
Goodloe, William D. 10
Goodman, Johnny 138, 145
Goodman, Lois 56
Goodner, Howard 9
Goroman, Jerry 141
Gosnell, Omar 103
Graham, James Crouse 7
Graham, Larry 144
Graham, Nelson 101
Graham, Ray 91
Green, Jean 64
Gregory, Eula Rice 67
Gregory, Martha 56, 111
Grice, Finley C. 21
Grice, Jean 103, 108
Griffin, Basil 100
Griffin, Judith 142
Griffin, Judson 25
Gumm, Mrs. W. R. 76
Gunderson, Hugh 29
Guy, Claudine 66, 102

Haddix, Jennie 50, 108
Hale, Elizabeth Louise 38, 86, 102
Hale, Maurice 90, 125, 126
Haley, Inez 38, 96, 98, 104, 108
Hall, Bill 66
Hall, James 23, 100
Hamby, Mabel Ruth 39, 102
Hammer, James L. 58, 100, 104
Hammer, Ralph 8
Hammock, Douglas 71
Hancock, Irene 68
Hanes, John 97, 100
Hanks, Gene 142
Hankins, Marjorie 65, 111, 116
Hankins, Max 67
Hanley, Lillian 24
Hardin, Virgel 100
Hardison, Aurel 49, 104
Hargett, Douglas 141
Harris, Billy 140, 145
Harris, Gloria 39, 86, 93, 108, 121
Harris, James Edward
Harris, Jane 66, 114
Harris, Tessie 142, 144, 145
Harrison, Barbara 143
Harrison, Lowell 39, 97, 100, 108
Harrison, Nettie 23
Harvey, Mary Lois 39, 97
Hatcher, William B. 51, 101, 104
Hatchett, Barbara 67
Havard, Mrs. Gussie 23
Hawkins, Barbara 70
Hawks, Betty 59
Hays, Linda Lee 69, 114
Hazelrigg, Estille 104
Heath, Glenn 51, 100
Heath, Rosebud 38, 98, 121
Heller, George 58, 83, 125, 126
Helm, Margie 25
Helsley, Mary Bess 62
Henderson, Arthur 29
Henderson, Mrs. A. W. 32
Henderson, Sybil 45, 96
Hendrick, Hugh 62
Hendrick, Joe 57
Henry, Helen Gorham 38, 96, 93, 95, 114, 119
Hensley, Ravenal 65, 102
Herndon, William 100
Hildreth, Frances 49, 111, 116
Hill, Douglas 114
Hill, Henrietta 141, 144
Hill, Robert 68, 95, 101
Hill, Will B. 23
Hines, Helen 70
Hines, Porter 23
Hines, Shirley 139, 144
Hodges, Frances Jean 49, 93, 95
Hodges, Laura Jean 63, 111, 114, 116
Hogan, Turner 71, 101, 126
Hogancamp, Juett 62, 104
Holbrook, Gilbert S. 6
Holland, Fannie 32
Holland, Robert B. 7
Hollingsworth, Glenn 69, 101
Holman, Nancy Lee 144
Hood, Barbara 139, 145
Hoofnel, Aubrey 24
Hornback, Theodore 28, 124, 129, 143, 144, 145
Horrell, Billy Burris 67
Horsley, Harlan 66
Horstmann, Dorothy 40
Horstmann, Katherine 39, 96
Houchin, Bill 62, 101
Houchin, Earl
Howard, James 10
Howard, Joe 136
Howerton, Mary B. 58
Hoyt, Billy 141
Hudson, Earl 104
Huffaker, Lena 51, 108, 111
Huffaker, Marguerite 38, 105, 108, 116
Hughes, Harry 51
Hulen, Mildred 66
Hume, Sue Tempest
Hummer, Irby 65, 126, 136
Hunt, Betty Jo 144
Hunt, Doris Lee 58, 102, 105, 108
Hunter, Harold E. 136

INDEX

Hunter, Helen 64
Hunter, Jo 67
Hunter, Lavinia 32
Hunter, Melba Jane 38, 93
Hunter, Nell 96
Hurt, Wendell 64, 90, 95
Hutcheson, Mrs. Louise 23
Hutchens, Shirley 64
Huter, Jim 49, 93, 125, 126
Hutzler, Beatrice 66
Hyde, Dorothy 56
Hyde, Jimmy 142

Ireland, Larry 142, 144
Irwin, Charles 55, 104
Isaacson, Natalie 138
Isbelle, Margie

Jackson, Corinne 65
Jackson, Dorothy 57
Jackson, Sarah 93
Jacob, Rosie 38, 103
Jaggers, C. H. 25
James, Charles A. 68
James, Daniel 91, 101
James, Mrs. Margaret 46
James, Marilyn 144
Jefferson, Floyd 139
Jefferson, Joyce 142
Jenkins, Omar 70
Jennings, Elaine 55, 111
Jewell, John 62, 114
Johns, Ruth Neal 50, 108
Johnson, Doris 64
Johnson, Hugh 28
Johnson, Jane 143, 144
Johnson, Joe D. 126
Johnson, Lillian 29
Johnson, Mary Adelaide 50, 75, 111, 116
Johnson, Mrs. Woodrow 96
Johnston, Rebecca 39, 102
Jones, English 100
Jones, Evelyn 67
Jones, Frances Elaine 67
Jones, Jean Elaine 57, 114, 116
Jones, Lee F. 25
Jones, Luther Wade 6
Jones, Marion 64
Jones, Marjorie 57, 111
Jones, Raymond 69
Jones, Sarah Sue
Jones, Walter T.
Jones, Willis Franklin 7
Jones, Woodrow W. 6
Jonson, Jep C. 7
Jordon, Robert 69
Joyner, Betty 67, 127, 136

Kelly, John S. 86, 100
Kelly, Juanita Lewis 39
Kelly, Lee 24
Kennedy, Ann 55, 102
Kenner, Neva 57, 102
Kerr, Leta Mae 142, 144
Kessinger, Charles 143
Kieth, Claydean 56, 102, 111
Kieth, R. R. 104
Kilgore, Edward 71
Kimbler, Carolyn 58, 108
Kimbler, Charles 101
Kimbrough, Jessie 142, 144
King, Armand 140
King, Barbara 144
Kirk, William 71, 126, 125
Kirk, Wilson 71, 82, 100, 126

Kitchen, Gwendolyn 65
Klein, Ruth Lavinia 39, 93, 136
Knauer, Ed 24
Knight, Horace 39, 101, 109
Koenigstein, Nick 68, 116
Koger, Mildred Kay 63
Korb, John C. 49, 104
Kramer, Charles 8
Kutzma, Edward 68

Lacy, Mary 64
Lacy, William 91
Lafferty, Geneva 40, 98, 105
Lafferty, Marjorie 68, 95
Lambert, Nadine 61, 70, 78
Lancaster, Dorothy Jane 67, 103
Lancaster, Irene 96
Lancaster, L. Y. 27, 93
Lane, Grace 141, 144
Langley, Betty 50, 93, 126
Langley, Sue 63, 102
Lanham, Harlie 69, 126
Larkin, Mary Helen 65, 111, 115, 116
Larmon, Joe 143
Latimer, Joe 51
Lawrence, Frances 143
Lawrence, Frank
Lawrence, Max 40, 101
Lawton, Jo Ann 50, 97
Lawton, John 68
Layson, Julia 69, 102
Lazarus, Rhea 143
Leach, Glenn 50, 104
Leathers, Frances 55, 108
Leathers, Josephine 56, 108
Lee, Waverly F. 40, 100, 111, 115, 116
Leichhardt, Mitchell 41
Lewis, Jo Ann 63, 102
Lewis, Ralph 46, 109
Likens, John T. 91
Lile, Kate 40
Line, Noye 51
Link, Thomas Martin 46
Lloyd, Betty Jo 55
Lloyd, Marie 143
Lockhard, David 140
Logan, Brenton W. 45, 95
Logan, James 100
Logan, Samuel 7
Logsdon, Harold 70, 127
Long, Frank G. 40
Long, Patsey Jean 41, 96
Long, Sarah 141
Loudermilk, C. A. 27, 54
Loudermilk, Frank 139, 144, 145
Loewenstein, Clara F. 28, 102
Lowe, Mrs. Herman 32
Luttrell, Juanita 64, 111
Luttrell, Walton 71, 100
Lyle, Marie 139
Lynch, Buford Morris 10
Lytle, Julius 8

McCaulley, Warren 55, 126
McChesney, H. F. 28
McChesney, Field Jr. 41, 101, 111
McChesney, Marianna 69
McClanaham, Susie West 23
McClellan, Betty 66, 95
McClellan, Billy Frances 59
McClellan, Mrs. James C. Jr. 50, 100
McClellan, James C. Jr. 51, 91
McClure, Earla Mae 41, 93

McClure, Polly 32
McCubbin, Austin 51, 100, 109
McCullough, John Emma 55, 111, 114, 116
McGinley, Bob 144
McGinley, Marianne 143
McKeel, Ann 144
McKinney, David 27
McKinney, Antha 49, 96
McKinney, Fay 66
McKinney, Mildrene 69, 102
McKinney, Ruth 141
McKenzie, Bob 138
McKenzie, Malcolm 7
McLean, Mattie 23
McLemore, Guy Gene 65
McLemore, Harry Dale 55
McMurtry, C. C. 101
McMurtry, Horace 29
McNally, C. P. 25, 95
McNally, Mary Sue 138, 144
McPherson, Earnest 143
McPherson, Elizabeth 66
McPherson, Wallace 68, 100, 104
McReynolds, Sue Anne 140
Mabry, Alberta 66
Maddox, James 58
Madison, Gene 66, 100
Mahan, Brent 65
Manning, Betty 142
Manning, Earline 70
Manning, Gene 142
Manning, James 143
Manning, Jerry 143
Manning, Julian 143
Manning, Paul 138
Manning, Ralph 142
Manning, Ray 139
Manning, Stanley 69
Mansfield, Talbert 101, 114, 115
Markham, Henry Neal 69, 100
Markham, Louise 41, 93, 95, 121
Markle, Robert 70, 91, 101
Marks, Mary E. 27
Marks, Mildred 141
Marlowe, Madeline 67
Martin, Jean 140, 144
Martin, Lillian 56, 114, 116, 121
Martin, Lula 45, 96
Marshall, Bobby 142
Marshall, Elizabeth 141
Mason, Betty Ann 141, 144
Massie, Edna May 66
Mattei, Otto 144
Matthews, Jean 68
Maxey, Fay 143
Mays, Mrs. Roxie P. 96
Mazlack, Bill 7
Meador, Neoma
Meador, Robert 143
Meers, Montella 67, 114
Melton, Marianna 41, 93, 121, 136
Mercer, Claudia 55, 102
Middleton, Nell 56
Middleton, Samuel 7
Miles, Doris 50, 95
Miles, Frances 63
Miles, Horace 142, 144, 145
Miles, Jo Ann 63
Miller, Camille 143
Miller, Charles 48, 51
Miller, Don 71, 100, 104
Miller, Dorothy Lee 40, 97, 108, 111, 121
Miller, Idell 57
Miller, Marion 40, 86

INDEX

Miller, Rondall 91
Miller, Stanford 69, 101, 104
Miller, Stanley 71, 101, 104
Milliken, Thomas 9
Minnicks, William Daniel....10
Mitchell, Albert 8
Mitchell, Louella 68
Mitchell, Lynn 114, 115, 116
Mitchell, Ruth 66, 102
Mitchell, Solon, Jr....55
Mohan, Joe W....65
Monahan, Betty 139
Monahan, Joan 141
Montgomery, Dugan 109
Montgomery, Frances 100
Moody, Roberta 24
Moore, Earl A....27, 34, 108
Moore, Mrs. Mary....23
Moore, Rollie F....10
Moore, Ruth 28
Moore, Sarah 49, 114, 116
Moore, Winlock D....9
Morgan, Maurine 50, 93, 95, 114, 115
Morgan, Ronalda F.
Morningstar, Cora Jane....140, 115
Morris, Walter 93
Morrison, Phyllis 55
Morton, Douglas 11
Morton, Harry 28, 89
Moseley, Douglas 71
Moseley, Hazel 40
Moss, James A....67, 104
Moss, Mary Helen....70
Moss, William
Moulder, Anne 24
Moyers, Doris 141
Moyers, Robert 143
Mullen, Billye 40, 108
Mulvaney, Jack 8
Murphy, Herman 100
Murray, Joyce 138
Murray, Nancy 62, 78
Myers, John 69
Myers, Rex 23

Nalback, Walter 28, 109
Napier, Leta Mae....66
Nash, Wilda 58
Neathery, Mildred 58
Nell, George 40
Newman, Frank 143
Newton, Lucille 40, 98, 108, 111
Nichols, Betty Jo....58
Nichols, Mary 41
Nichols, Ollie 49
Nicholson, Olice 69
Nix, Eugene 57
Noel, William 101
Noland, Eleanor 68
Norman, Annette 142, 144
Nunnelley, Moninda....54, 58, 83, 102

O'Daniel, Louis A....66
Oliver, James Franklin....7
Durant, Harry 69
Overby, Mrs. James....24
Owen, Mary Alice....67, 111
Owen, William 100

Pace, Doris 62
Pace, Janice 23
Pace, Robert 100
Pace, Lawrence B....6
Page, George 25
Paluzzi, Ambrose 111, 115, 116
Panepinto, Joe 7
Panepinto, Sam 7
Pappas, Katherine 41
Park, James A....41
Parker, Carolyn Wilson....57
Parrish, Charles 70, 126
Parrish, Louis Clay....9
Parsley, Charles 64, 101, 125, 126, 136
Parson, William C....6
Partee, Lloyd Wilson....7
Pate, Susie 32
Patterson, Marion 41, 111, 114, 115, 116
Patterson, Wayne 143
Pauley, William R....11
Payne, Jeanne 58, 136
Payne, Preston 6
Paxton, Martha 56, 136
Peak, James 67
Pearce, Robert M....91
Pearce, William M....23
Peden, Rhea S....64
Pedigo, Clifton S....10
Penick, Mrs. D. T....23
Pennington, James 65, 104
Perkerson, Gladys 28, 129
Perkins, Carol 138
Perkins, Hobdy 141, 145
Perkins, James 100, 109
Perkins, Tommy 141, 145
Peters, Charlotte Ann....64
Peters, Mary Jane....62, 100
Pettey, Joe T....100
Phillips, Ruth 55
Pickerell, Marcella 58
Pickett, Cecilia 59
Pittman, Howard 104
Pittman, Ralph 9
Plummer, Walton 58, 93, 95
Pollard, Mrs. C. T....58, 93
Pool, Clyde....35, 42, 85, 101, 109
Porter, Anna Marie....66, 111, 116
Porter, Hugh 100
Posey, Robert Addison....8
Posey, Thomas H. Jr....56
Poteet, J. H....27, 97
Potter, Fred 142
Potts, Myrtle Elaine....42, 96. 105
Potts, Hall 114, 115, 116
Powell, Beatrice 96
Powell, Mary Kay....58
Price, Euberta....46
Price, Henry C. Jr....57, 111, 114
Price, Matilda Ann....42 95, 102
Price, Virginia 35, 42, 86, 111, 114, 116
Pride, Bailey 10
Pride, W. F....70
Procter, Sylvia 49
Pryor, Leanard 69, 101
Pudlo, Walter 101, 136
Purdy, Billy Burke....63, 102

Radcliffe, Vickey 68, 108
Rae, Jane 27, 108
Ragland, Anna Lou....96
Ragland, William 69, 139
Raley, Forest Porter....42
Ramsey, Clara 66, 103
Randolph, Olga 29
Rawlings, Nancy 58
Ray, Betty 63
Rayburn, Claude S....11
Raymer, Clyde 51
Redd, Bertie Louise....23, 129
Reeder, Nancy 32
Reeder, Raymond 55
Reels, Beatrice 143
Reeves, Benton 69
Reeves, Faith 57, 108
Renick, Thomas Jr....11
Rhodes, George Dixon....6
Riber, Opal 55, 93, 136
Rice, Robert Bain....9
Richards, Frances 27, 108, 118
Richardson, Martha Sue....144
Richardson, Mary Anne....138, 145
Richardson, Robert 69, 142
Ricketts, Ellen 63, 136
Ricketts, Rowena 67, 114
Rickman, Marjorie 50, 97, 119
Ricks, Ivan S....6
Rigsby, David 59, 100, 109
Rigsby, Josephine 115, 138
Roberts, Betty 49, 81, 97, 98
Robertson, Gabrielle 27, 97
Robertson, Joe M....43, 71, 86, 99, 108
Robinson, John Lloyd....139
Roe, Geleta 59, 103, 108
Romines, Joyce 49
Roper, Walter B. Jr....8
Rose, Claude 28
Rose, Duncan 101
Ross, N. L....32
Ross, Rebecca 63, 102, 114
Rosser, J. V....101
Rudisil, Mable 27
Runner, Etta 24
Russell, Ivan L....50, 100, 108
Russell, Nolan 59, 109
Sadler, Christine 142
Sale, Alice Jean....71, 93, 95, 111
Salyer, Grover C....43, 100
Samples, Gloria 59, 102
Sandefur, Billy 55
Sanderfur, P. T....28, 95
Sanders, Tommy 41, 70, 101
Sandidge, Juleda 143
Sandidge, Loretta 143
Sawyers, Geraldine 58
Scates, Sarah 61, 68
Schaeffer, Charles 64, 126
Schell, M. E....28
Schneider, Florence 23
Schow, O. E....142, 144
Schroer, Betty Ann....143, 144
Schroer, Margaret 141, 143
Schroer, Rose Marie....69
Scott, Martha 68
Scott, Nyda 138, 144
Scott, Winona 138
Scoville, Magnolia 32
Seames, William 100, 126
Seaver, Betty Merle 56, 111, 114, 115, 116
Sensabough, Ruth....64
Seward, Mrs. Carolyn....32
Seward, Roy 23
Shacklet, Marguerite 49, 108
Shefley, Dorothy 66, 111
Shelby, Albert L....91
Shelby, James Harding....10
Shelton, Dorothy Lynn....68, 115
Shepherd, James 101
Sherrill, Martha Sam....43, 80, 97, 103,121
Shields, Bobby 142
Shirrel, Lenwood E....91
Shuffett, Vernon 58

Shugart, Dorothy 43, 114
Simmons, Mrs. Frances 27
Simpson, Hilda 24
Simpson, Imogene 63
Simpson, John 58, 101
Sinclair, Hobson 50
Skaggs, Elsie 96
Skaggs, Minnie Catherine 51, 95, 102
Slate, Bruce 145
Sleamaker, R. L. 96, 100
Smith, Alice 142, 144
Smith, Ava 71
Smith, Bert 27, 96
Smith, Burnie W. Jr. 91
Smith, Cooper 139, 144, 145
Smith, Doy 62
Smith, Gilbert 144
Smith, Jane Claire 43, 102
Smith, Jean 64
Smith, Joan 71
Smith, Jo Ann 64
Smith, John 114, 115
Smith, L. T. 25, 109
Smith, Mary 67, 108, 111
Smith, Nell Carter 62
Smith, Norma Jean 67
Smith, Tommy 141
Snell, Betty Jean 143
Snell, Nina 140
Snow, Fayola 70
Southard, Wallace 8
Southward, Leanord Clay 9
Sparks, Mary Nell 43, 98
Spaulding, Harriette 64
Spaulding, Thomas E. 91, 101
Spencer, Alma Jean 63
Spencer, Charles 142
Stagner, Helen Agnes 66
Stagner, Inez 146
Stahl, Dale 143
Standiford, Elizabeth 69, 108
Stanley, Irma 55
Stansbury, E. B. 25
Starks, Charles 101
Steen, Frances 59
Stephens, H. L. 25, 48
Stephenson, Jean 66, 102
Stevens, Alma 43, 85, 96, 121
Stevens, Barbara 144
Stevens, Harrison Rick 10
Stevens, Judy 64, 80, 111, 114, 116
Stevens, Martha 48, 49, 76, 103, 111, 116
Stevens, Vaughn 69, 102
Stickles, A. M. 25, 97
Stiles, Harvey 143
Still, Leola 142
Stinnet, Marjorie 67, 111, 116
Stinson, Kenneth 11
Stith, Mary Emma 27
Stone, Mozelle 68
Stonecipher, Sybil 28
Strayhorn, Elizabeth 29
Strong, Evelyn 142
Strong, George E. 9
Strong, Mary Louise 43, 102
Stroud, Martha 55, 103
Stuart, Kenneth 97
Sumpter, Ward C. 27

Tackett, Kenneth 142
Taff, N. O. 25
Talley, N. H. 62, 95, 114
Tate, Joan 70
Taylor, Charles A. 25
Taylor, Charles Liland 6
Taylor, Charles Robert 9
Taylor, Dorothy 64, 102
Taylor, Hilbert 71
Taylor, Hubert 98
Taylor, James D. 51, 100
Taylor, James H. 58
Taylor, James R. 51, 101
Taylor, John H. 66, 101, 126, 136
Taylor, Sarah 32
Taylor, Tula Ann 62
Taylor, William R. 58
Terrell, Mae Anna 141
Terry, Barbara 143, 144
Terry, Joyce 70
Thomas, Howard Allen 109
Thomas, Mary Frances 43
Thomas, Mary Jo 67
Thomas, Ruth Etta 65
Thomas, Ruth Lee 51, 111
Thompson, William 56
Thompson, Juanita 142
Thompson, Kelly 23, 118
Thompson, Mrs. Lillian 24, 129
Thompson, Nelda 142
Thurman, Arman 71
Thurman, Lucy
Thurman, Shirley 68
Tillman, Harriet 43, 86, 103
Tillman, Paul 65, 90
Tinsley, Nola Ree 43, 86, 103
Topmiller, Betty 65, 77, 105, 111
Topmiller, James 70, 101
Trathen, Fred 68, 93
Travelstead, Mrs. Nellie Gooch 28
Travis, Ruth 56, 103, 108
Tuck, Arvalle 51
Tucker, Barbara 144
Tucker, Wilford 100, 104
Tuggle, James 59, 101, 104
Tuggle, Roger 6
Tuggle, Samuel P. Jr. 58, 104
Turner, Lucille 50, 111, 114, 115, 116
Turner, Margaret 57
Tuttle, Hazel Marie 43, 102
Tyler, Sarah 23
Tynes, Lillian 56

Upton, Mrs. Jennie F. 27

Valley, Agnes 142
Vance, Juanita 141
Vaughn, Frances
Venable, Tom C. 34, 44, 86, 121
Vincent, Lorene 69
Vinson, Ann 62, 111

Wade, Margie 53
Wade, Wilber 96, 97
Walker, Anna 65
Walker, Harry V. 10
Walker, William 63
Waller, Lynn 57, 93, 100
Waller, William Wright 57
Walters, James E. 69, 101
Walton, Warren 111
Walton, Wendell 143
Wand, Josephine 44
Ward, Jean 108
Warden, Anthony 141
Warren, James B. 44, 109
Warren, Jennette 44
Washburn, Mary Gwen 44
Watkins, Mrs. Blanche Edwards 59
Watkins, Norman 68, 95
Watson, Betty Jean 66
Wayne, Mrs. Dorothy 44, 96, 97
Weatherholt, Frank 70, 101
Webb, Inez
Webster, Marion 49
Webster, Stella Jean 139
Weidamann, Ida 50, 111, 114, 116
Weinrab, Stanley 45, 93, 101
Welborn, Erzell 29
Weseley, Eleanor 57
West, Garland 65
Westerfield, Ava 44, 96
Wheeler, Eugene E. 10
Wheeler, Ruric 51
White, Leta Justine 63, 103
White, Rose Nell 62
Whitside, Margie 59
Whitfield, Carl 62
Whitmer, J. R. 27, 121
Whittaker, Edwin 142
Wilder, William 104
Wiley, Al Smith 142
Wilhyte, David 9
Wilkey, Hope 57, 105, 111, 115, 116
Wilkins, Betty 141, 144
Willard, Martha Jean 49
Willey, W. M. 27, 96
Williams, Betty 142
Williams, Carl L. 44
Williams, Cherry 141
Williams, Drusilla 56
Williams, Glenn 6
Williams, Jo Jo 56, 95
Williams, Larry 143
Williams, Margaret 138
Williams, Martha 51
Willmann, R. R. 25
Wilson, Geraldine 139
Wilson, Gordon 25, 108
Wilson, Gordon Jr. 49, 95
Wilson, Helen 96
Wilson, Ivan 25
Wilson, Johnnie 143
Wilson, L. M. 96
Wilson, Ruth 55, 102, 105
Winfree, Benjamin S. 9
Winkenhofer, Arnold 29
Winstead, William 50, 114
Woelflin, Leslie 114
Womack, Carmen 24
Wood, John P. 10
Wood, Wilson 32, 108
Wood, Mrs. Wilson 32
Wooden, Elvin 65, 104
Woods, Elizabeth 23
Woodward, Herbert W. 59, 101
Woodward, R. C. 23
Woosley, Murrell 70
Woosley, W. G. 58, 90
Wooten, James 49 101
Wright, Bernice 32
Wright, Lemeul B. 10
Wright, Virginia 32
Wyatt, John 65

Yarbough, H. M. 25
Yates, John 55
Yeiser, Juanita 64
Young, Ann 139
Young, Jane 64, 114, 116

Zimmerman, Marilyn 58, 103
Zoretic, Thomas D. 46, 109

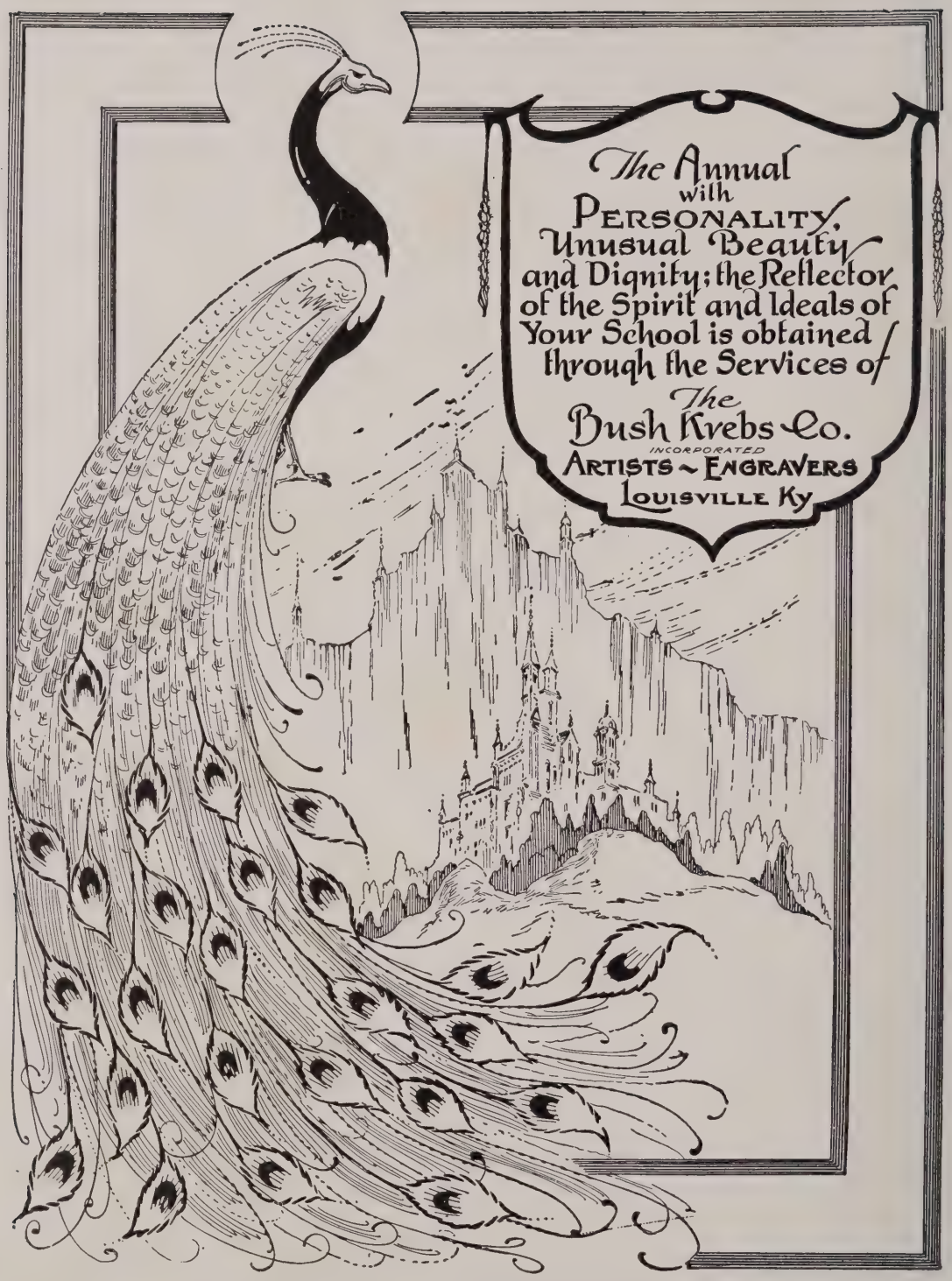

Printed by The Benton Review Publishing Co., Inc., Fowler, Indiana